Veritas 1976

To Jimmy
from Lindsey
I Love you very
much no matter how
think of me we've been
good friends to the end so let
keep it that way.
Love
Lindsey

Jimmy,
You've got a neat
name. Have a blast
this year. See ya.
Love
Tina

Bettye,
dear and a very
whom I like very much
and I have enjoyed being
friends with.

Always,
Ste

Yummie,
Hi. You've been sweet stay that way.
Your friend
Sharon H.

yummie,
Glad I got to know you. Remember the fun in Dorice's class? I don't. Stay sweet
Luv,
Carol N.

Yummie –
please don't change – I love you and hope you really change
B.L. Vote for Carter too!
Christopher

Yummie,
so long time no see. I hope we stay friends! Good luck fellow Cancer! Love ya!
Love!
Mary B.

Yummie
your a real neat person & I'm not going to say "stay that way" because everybody changes. And you'll keep on changing for the better.
Love,
Linda

Yummie,
Stay sweet.
Good Luck.
Have Fun.
Stephanie

Yummie,
to a very sweet girl. Hope you have fun at Skyline.
Good luck!
Pam Podraza
(Skyline #1)

Yummie,
I want you to know that I always thought, and I still do, that you were one of the prettiest girls I knew. Hope you always remember me.
(I know you will)
Paula
Buechel

Yammie,
Hope you have a good year.
You seem real nice
Marcelline

Yammie,
In my day I have watched you grow from a bad little cousin of mine to a sweet young gal,
Keep Cool
H Reuben H

VERITAS
VOLUME 11

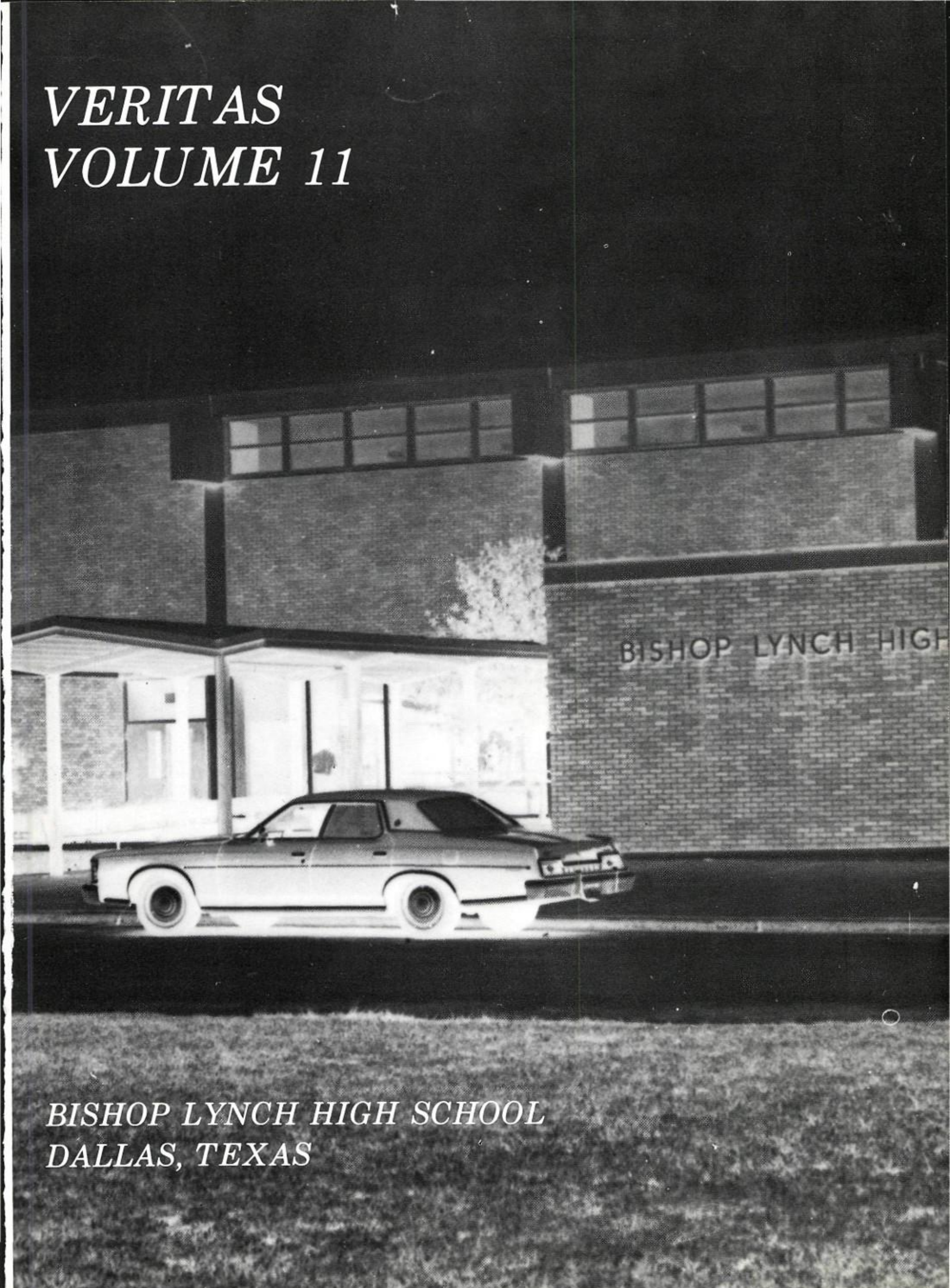

BISHOP LYNCH HIGH SCHOOL
DALLAS, TEXAS

FALL . . .

Dear Yummie
To a sweet girl
Stay that way
Sure do Miss ya,
Love Gail

Yummie,
We had fun
in Dorice's
class.
Stay sweet
Love
Patty

. . . A TIME TO START

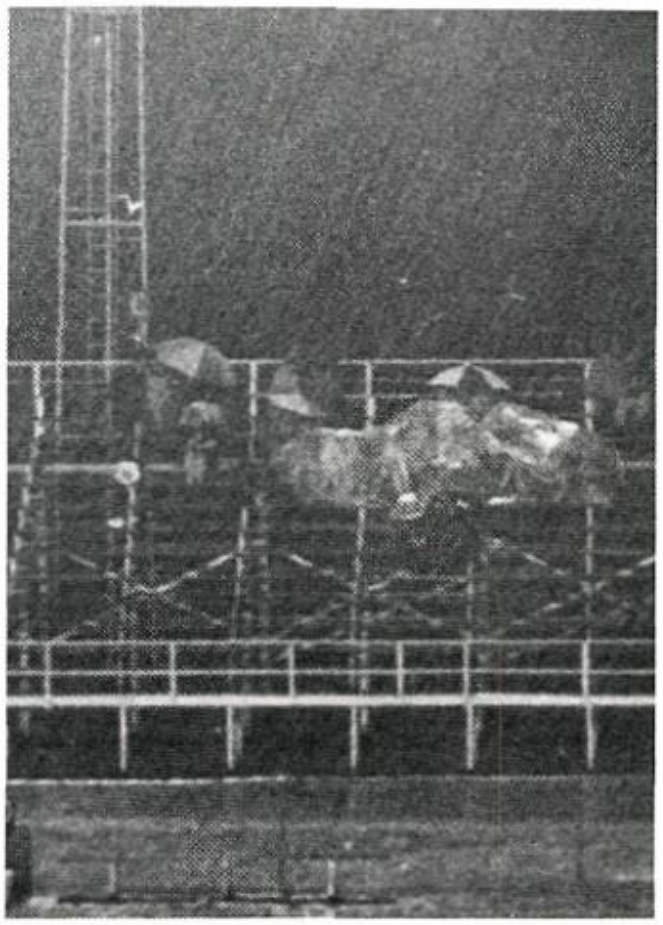

Yummie,
hi! I'm so glad I got to know you. It was fun being your J.A.F. You're a real sweet girl - stay that way. Hope I see you a lot this year, Love, Mary Underbrink '77

WINTER . . .

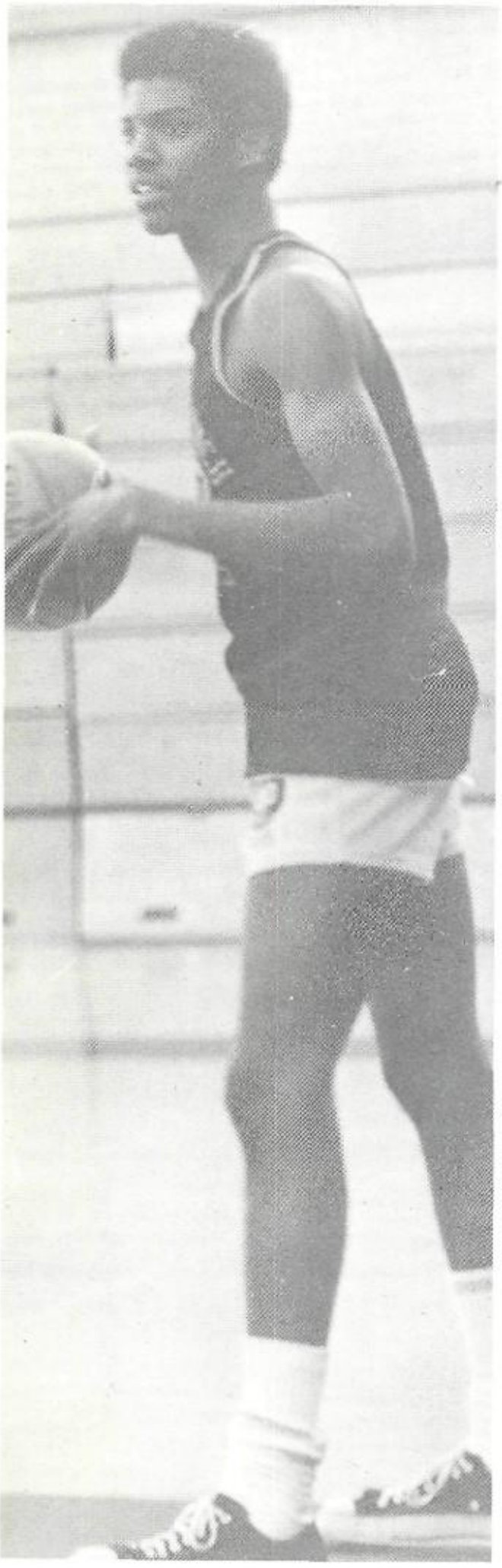

Dear Yummie - Stay pretty & great. Good luck this year! Leslie

Yummie,
Don't tell
Leah but I always
thought you were the
cutest! I think
you're really sweet
but you should
talk to me more
often. Love ya,
Kathy V.

. . . A TIME TO MOVE ON

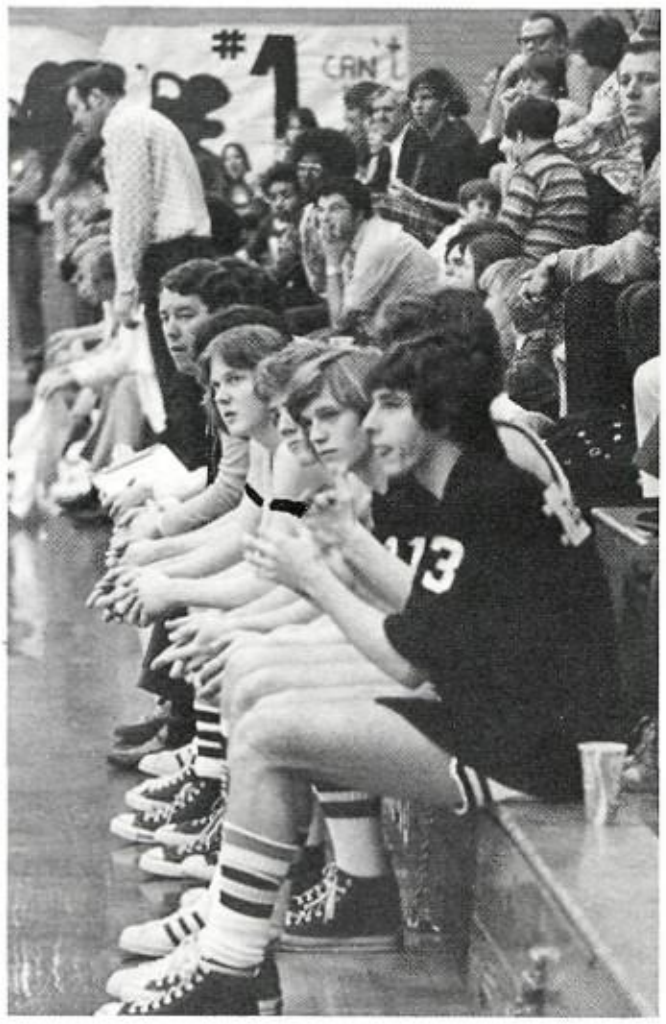

yummy
have a great
year, Don't
change. Stay
sweet
love
mary
allyn

a yummy
where have you
been. I look in
Spanish II for you
and where are you
good luck this
year Richard

SPRING . . .

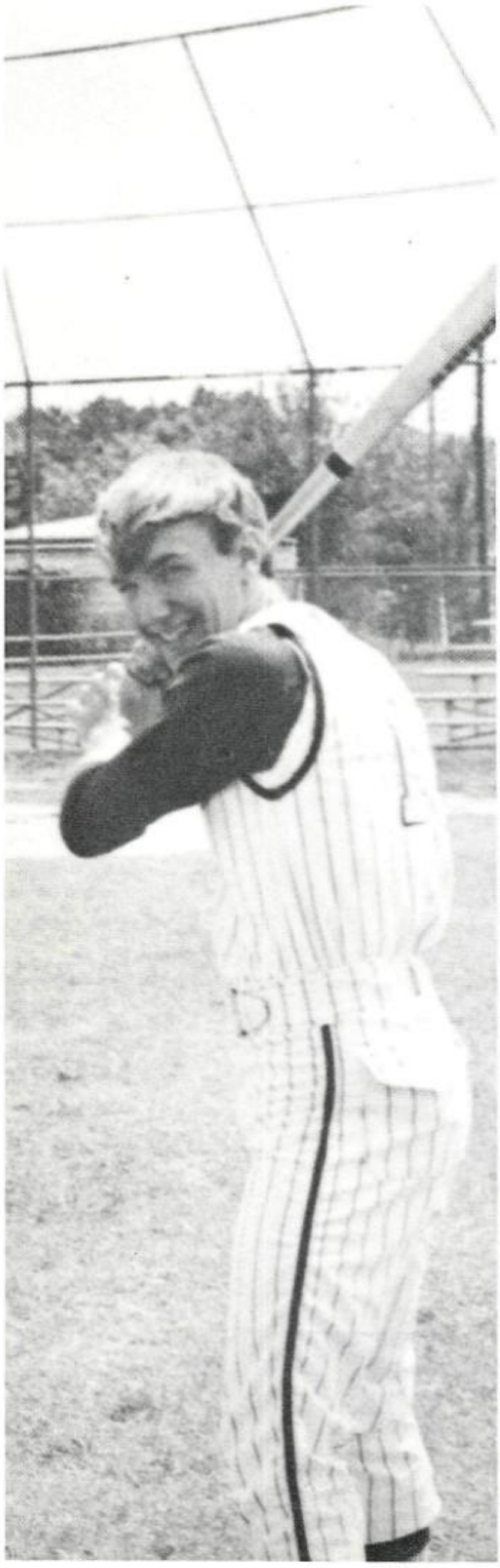

Yummie,
Really had
a beast with
ya in all our
classes! miss
ya! Love
Karen K.

Yummie,
were sure
gonna miss
ya this year
Love,
Andrea

. . . A TIME TO END

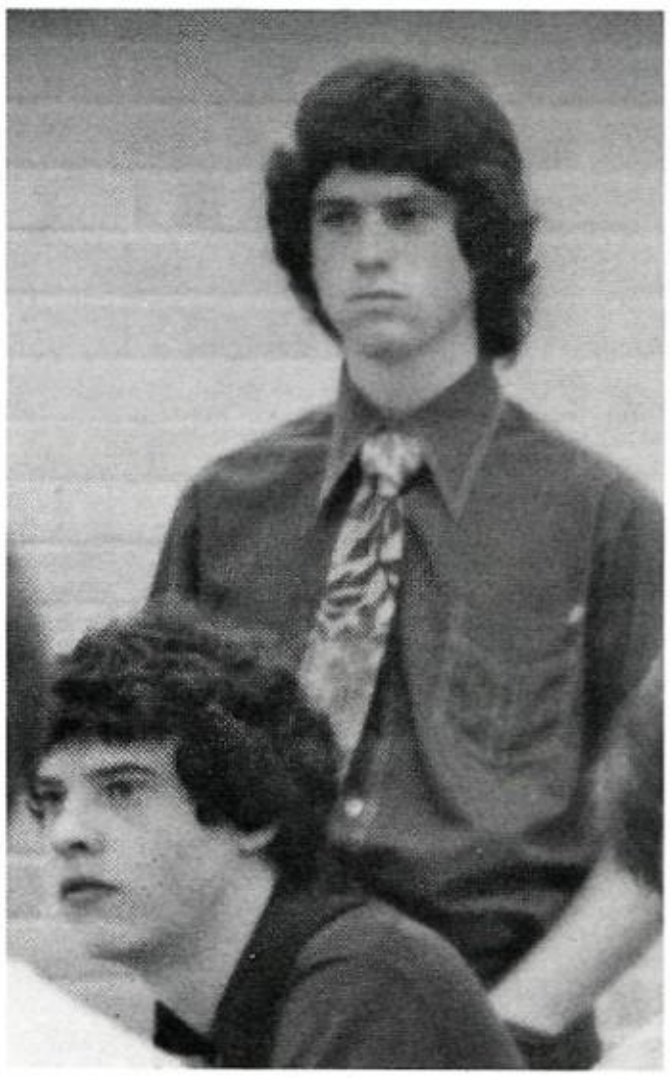

To View A Year As A Single Thing Would Be To The Joy Of Spring, The Fun Of Summer, The Special

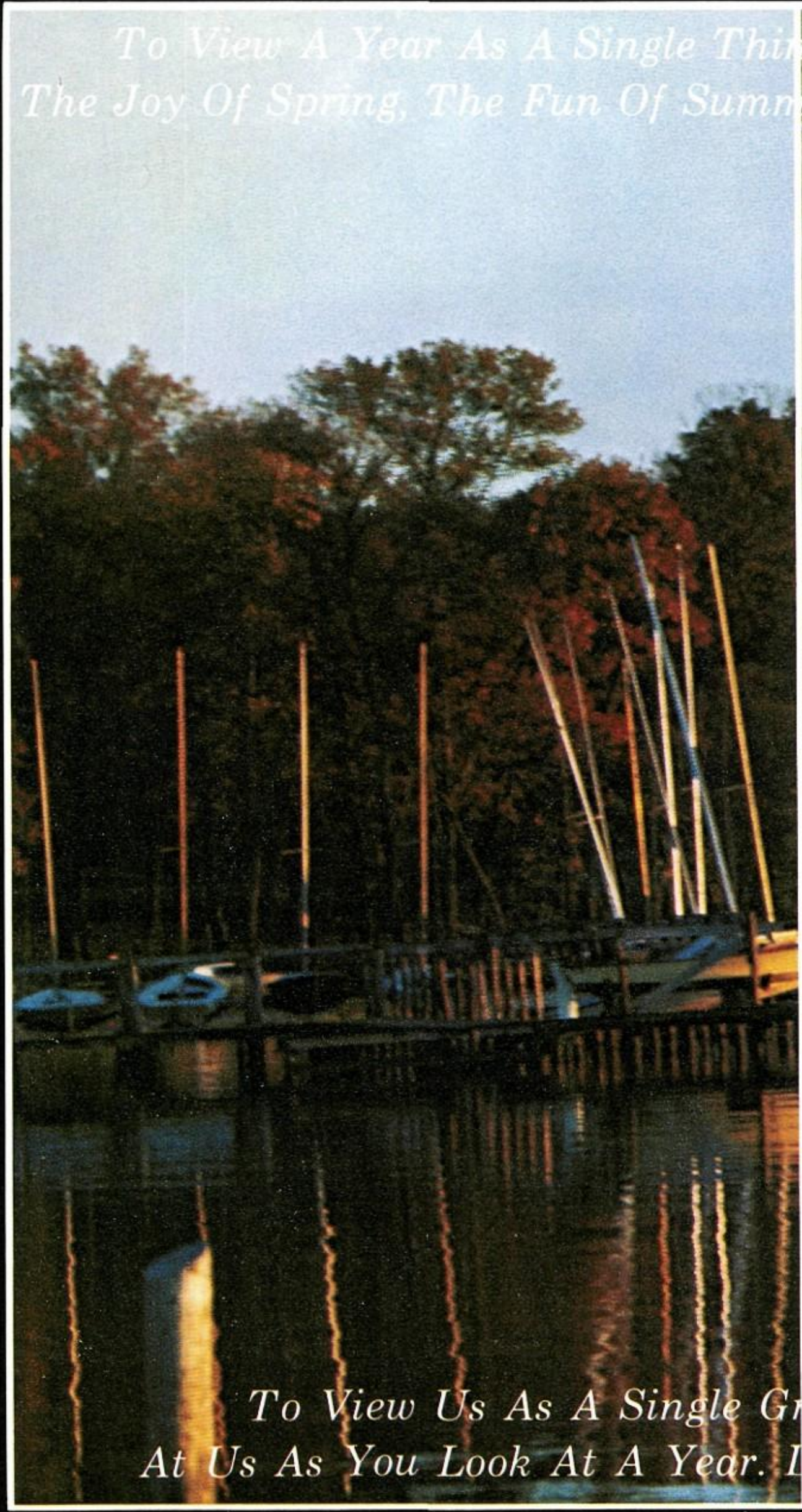

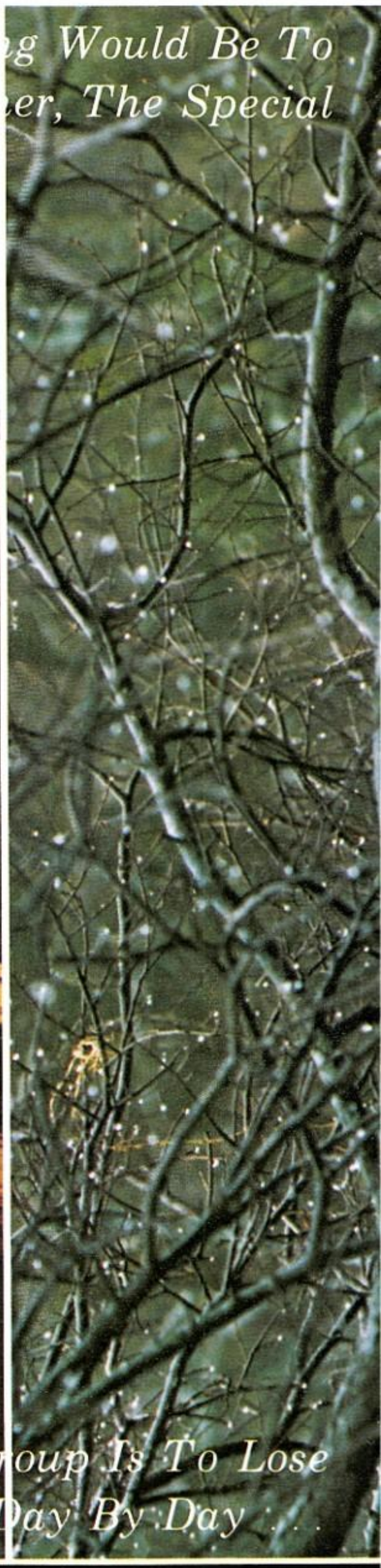

To View Us As A Single Group Is To Lose At Us As You Look At A Year. Day By Day . . .

Lose The Glory Of Fall, The Solitude Of Winter,
Moments Each Year Holds. We Are The Same
The Friendship And Love Of Each Of Us. Look
Person By Person . . . Friend To Friend.

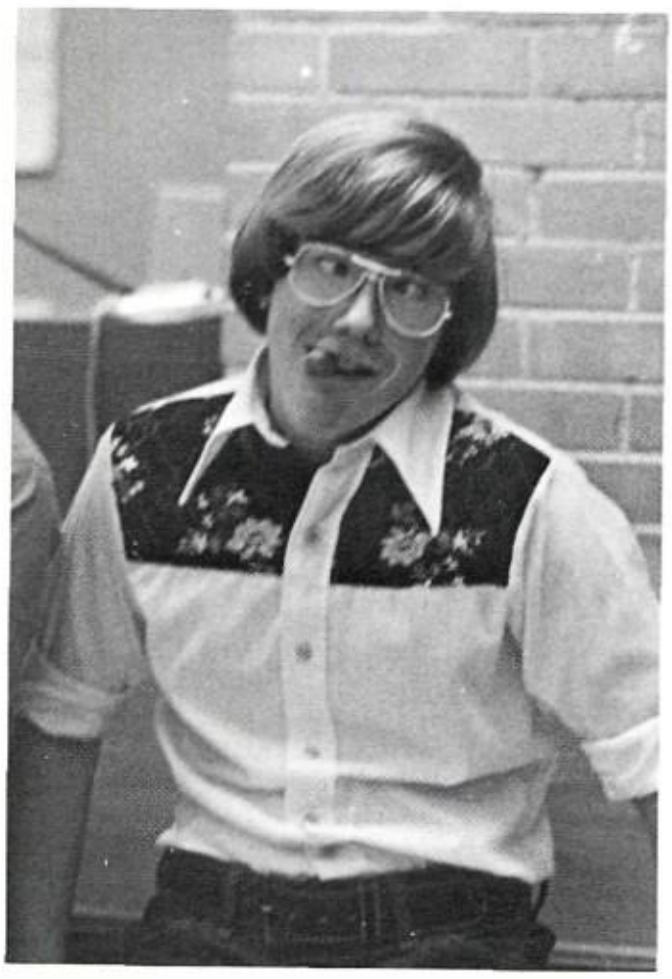

Marvin
To all the years ones

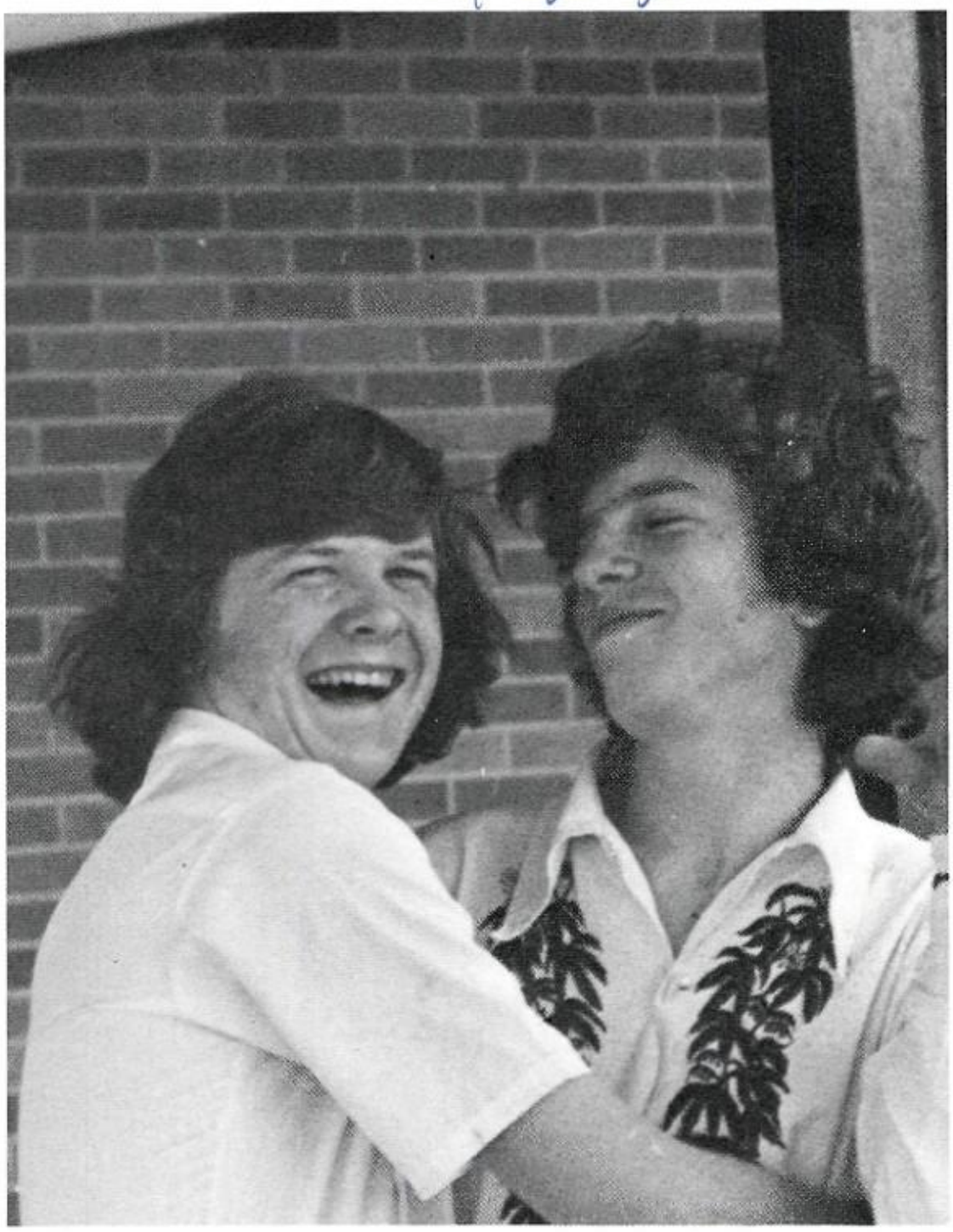

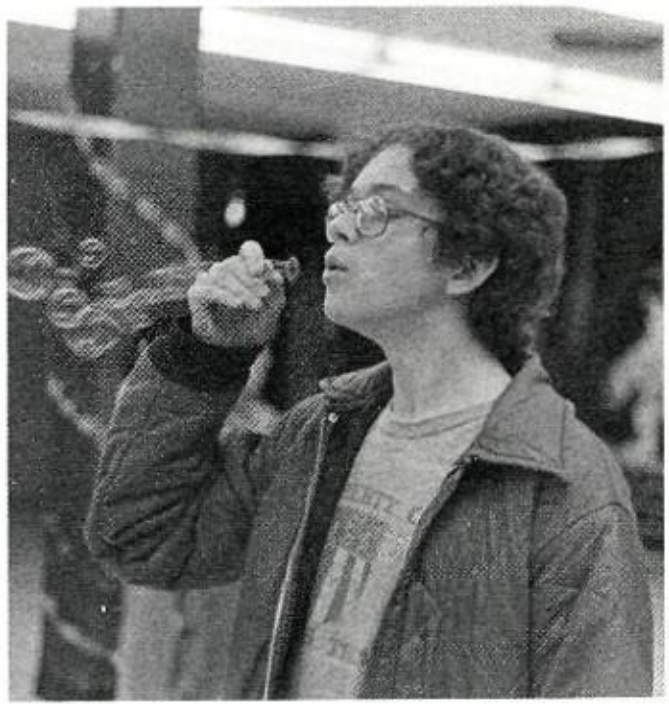

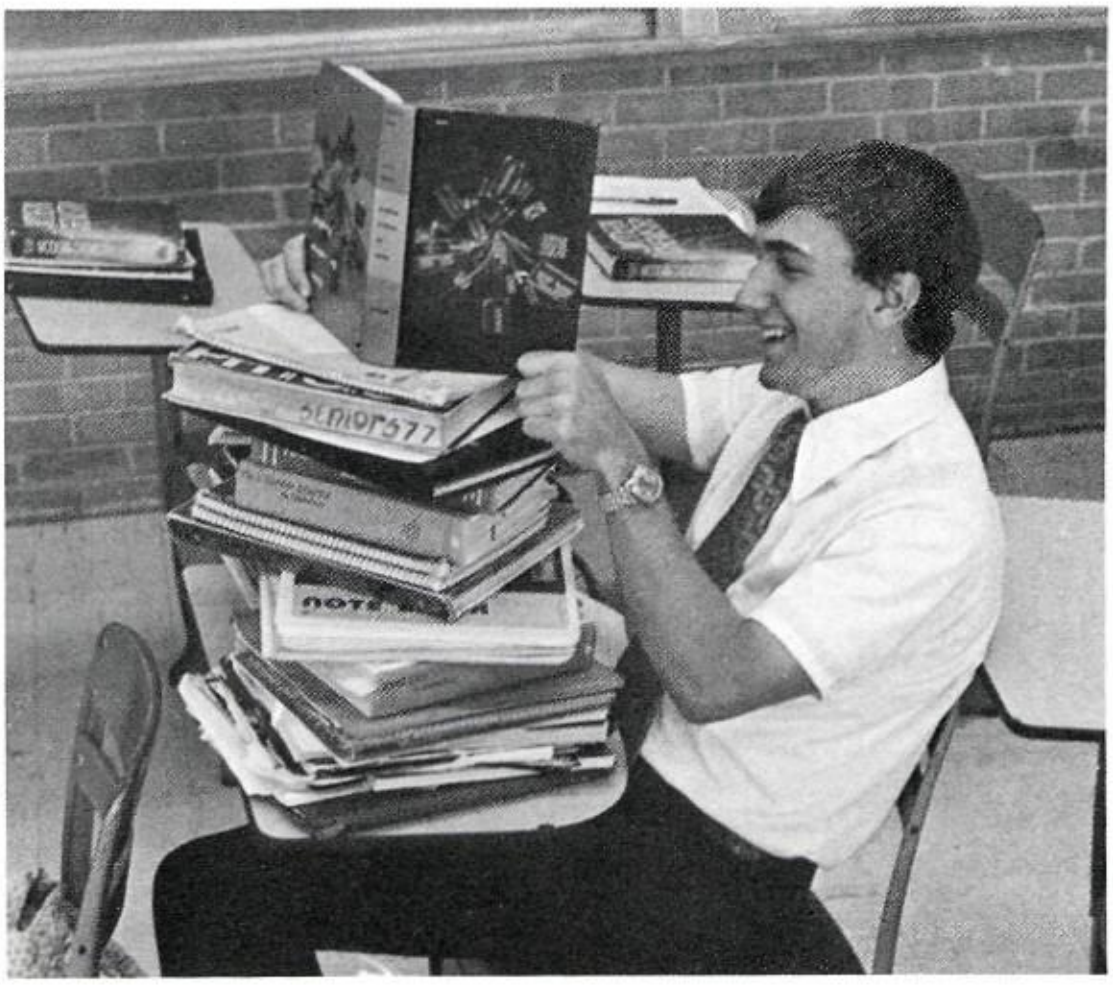

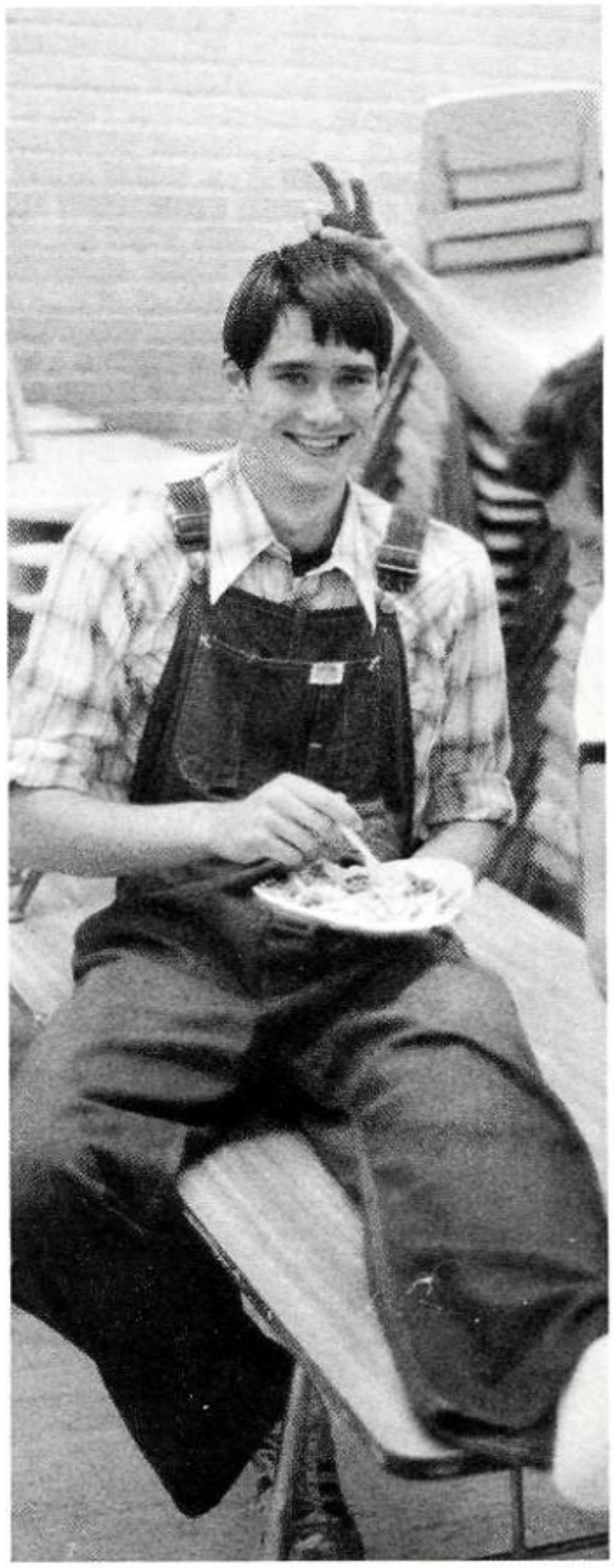

FALL

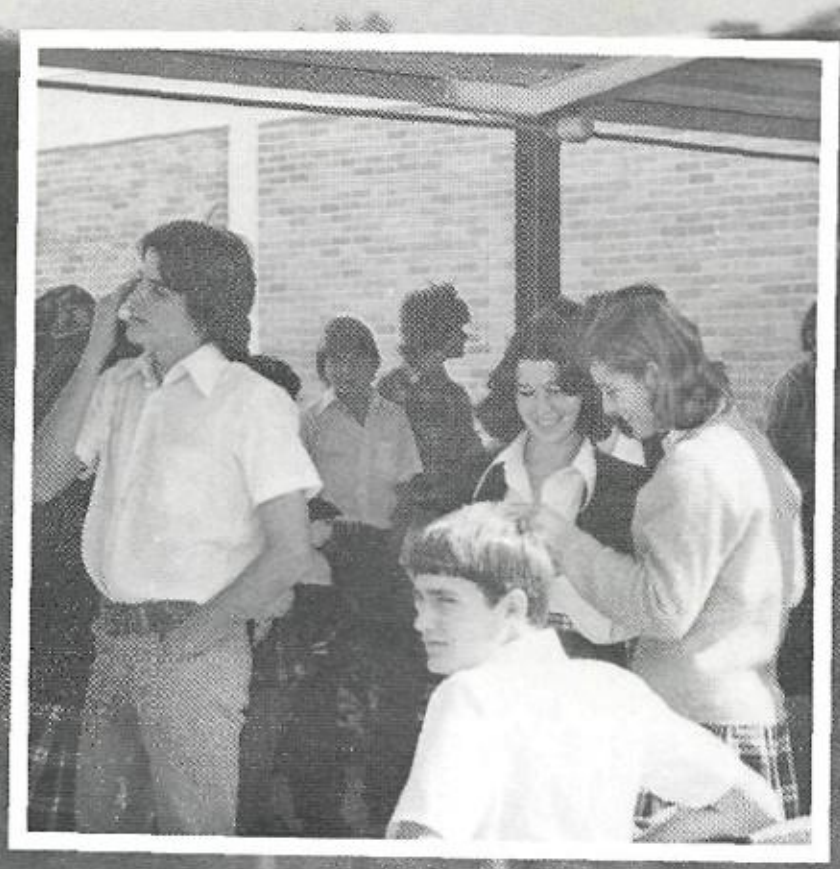

Hi Yummie,
We had a great time last year in Darice's class. I sure wish you were here this year cause I know we would have even a greater time. I was really glad we became such good friends, and I'll cherish your friendship forever. Be sweet and keep smiling. Remember SR '79.

See ya!

Lots of Luv
DIANNA

P.S. Say hello to Dawn.

FALL . . .

. . . Reuniting After Summer
. . . Bicentennial Celebration
. . . Freshman Freaks

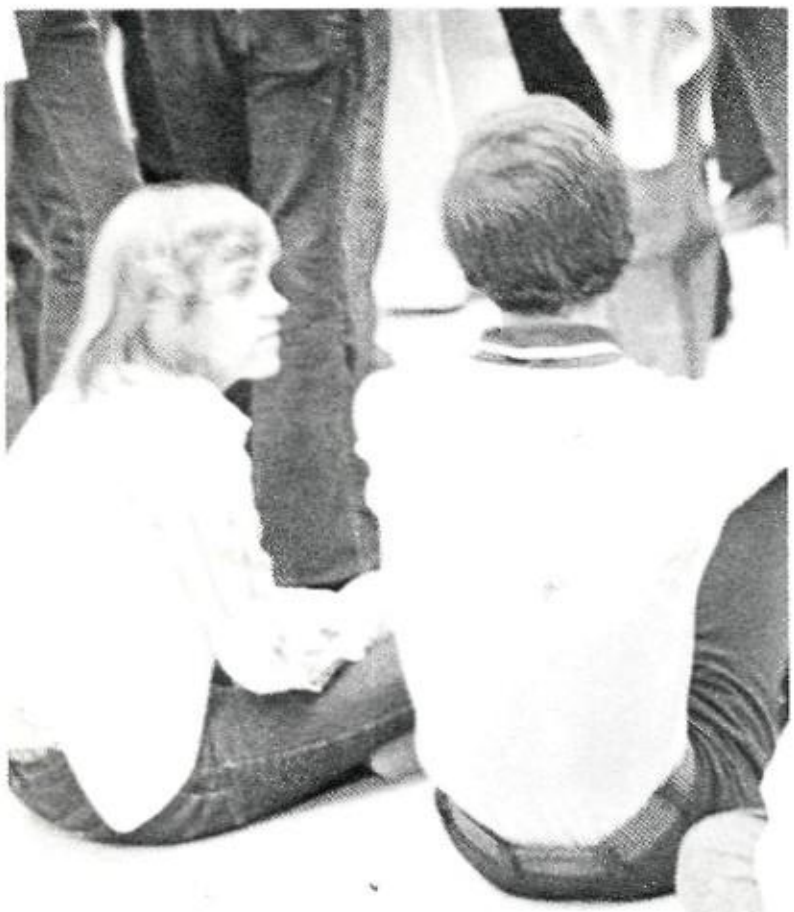

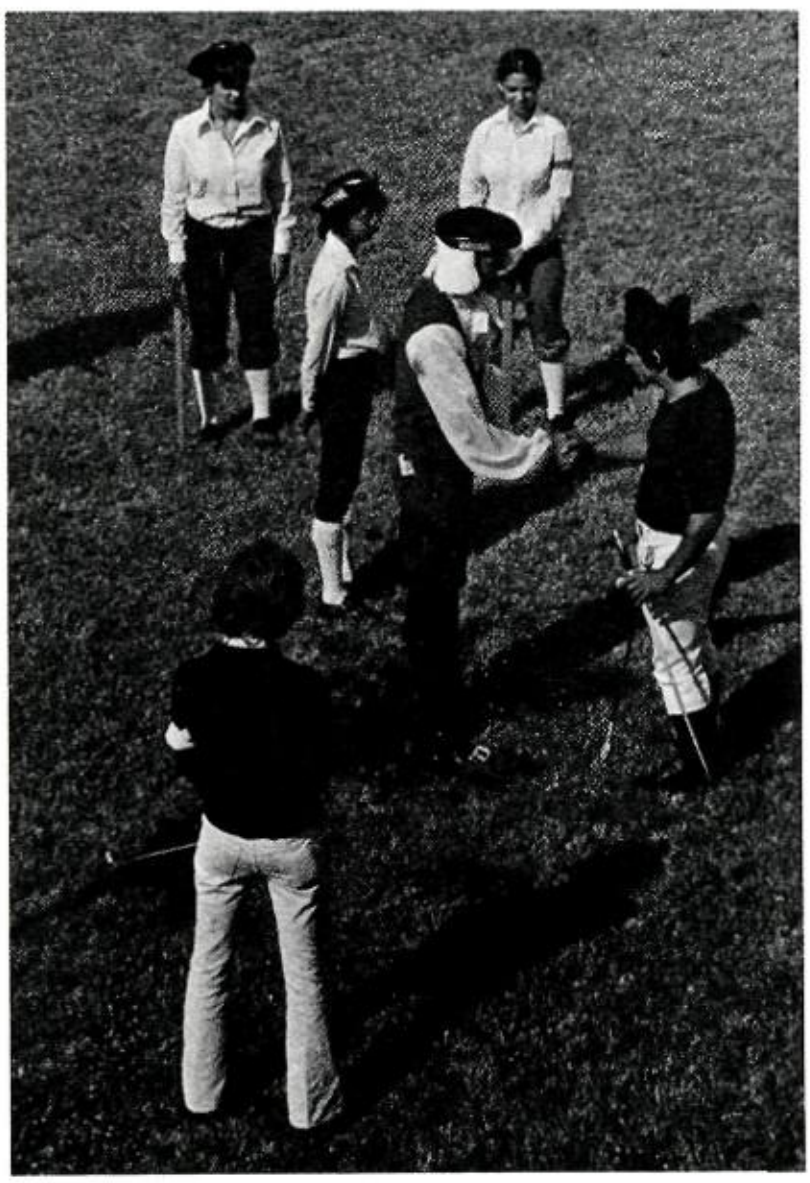

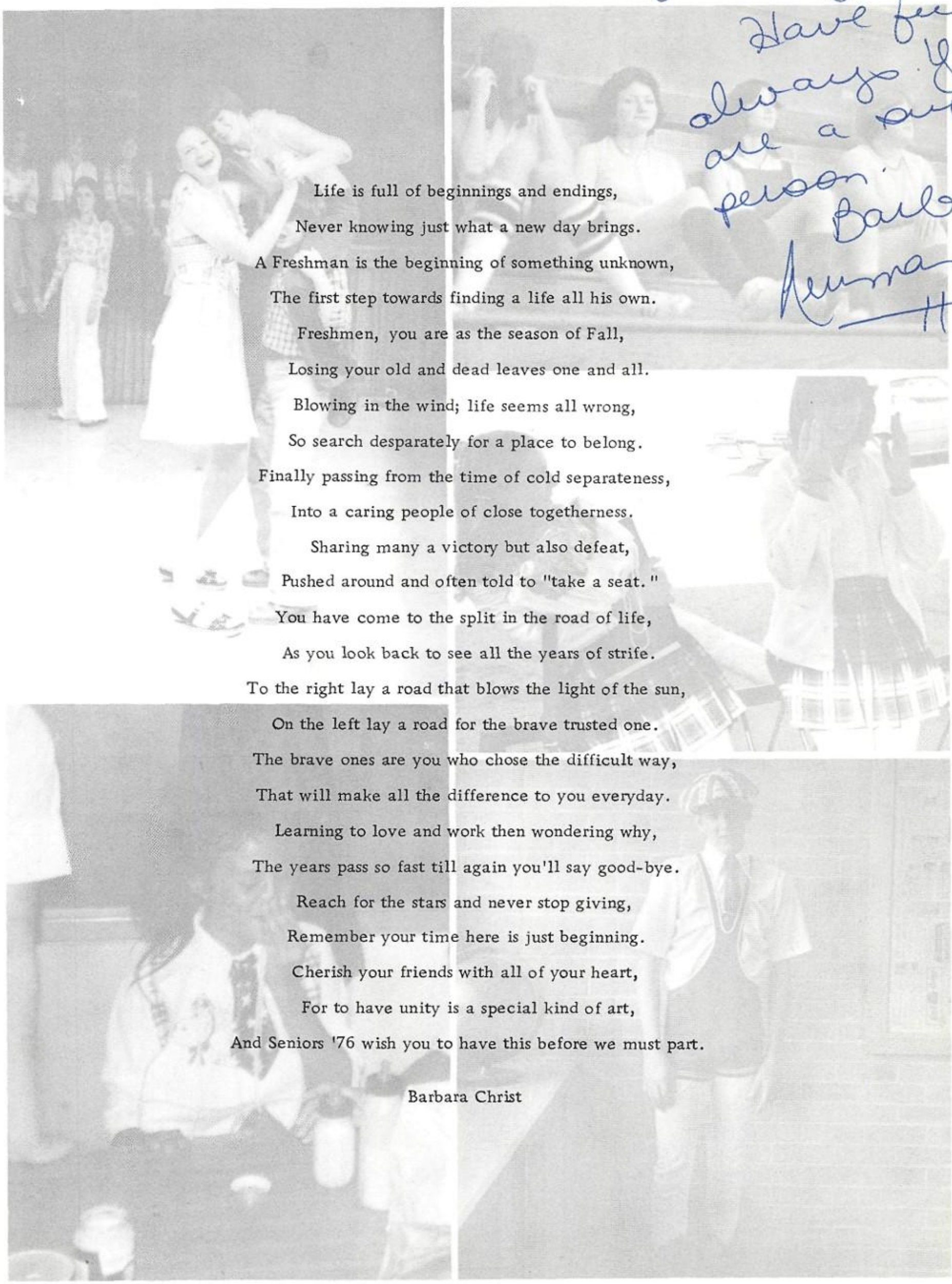

Yummy,
Have fun
always You
are a super
person.
Barb
Herman

Life is full of beginnings and endings,
Never knowing just what a new day brings.
A Freshman is the beginning of something unknown,
The first step towards finding a life all his own.
Freshmen, you are as the season of Fall,
Losing your old and dead leaves one and all.
Blowing in the wind; life seems all wrong,
So search desparately for a place to belong.
Finally passing from the time of cold separateness,
Into a caring people of close togetherness.
Sharing many a victory but also defeat,
Pushed around and often told to "take a seat."
You have come to the split in the road of life,
As you look back to see all the years of strife.
To the right lay a road that blows the light of the sun,
On the left lay a road for the brave trusted one.
The brave ones are you who chose the difficult way,
That will make all the difference to you everyday.
Learning to love and work then wondering why,
The years pass so fast till again you'll say good-bye.
Reach for the stars and never stop giving,
Remember your time here is just beginning.
Cherish your friends with all of your heart,
For to have unity is a special kind of art,
And Seniors '76 wish you to have this before we must part.

Barbara Christ

Yummie,

LEFT TO RIGHT:
Deana Stefanos
Denise Russell
Rosalyn Turner
Yolanda Lomeli
Patti Thompson
Stacy Miller
Lynn Hurster
Debbie Lalumia
Susan Hubert

Yummie,
Hi! It was great being your locker partner. You are a nice friend. Stay as sweet as you are. Love, Denise

TOP ROW LEFT TO RIGHT: Judy Satarino, Cathleen Mohrle, Lydia Millican, Elizabeth Barta, Stephanie Hartnett, Nancy Urbanus, Karen Kober, Patricia Waldvogel, BOTTOM ROW LEFT TO RIGHT: Williece Williams, Jhoman Sanders, Christina Plugge, Melinda Hernandez, Leah Robinson, Cecelia Vidales

TOP ROW LEFT TO RIGHT:
Colleen Berry
Debbie Hafertape
Leanne Brasher
Mary Delmenhurst
Sarah Birdsong
BOTTOM ROW LEFT TO RIGHT:
Rose Barden
Andrea Flores
Dwaun Brown
Mary Burgess

LEFT TO RIGHT:
Patty Fisher
Veronica Czikora
Debbie Moffitt
Susan Puskarich
Kathy Beyer
Grace Isip
Yolanda Almeida
Karen Petter
Mary Baker

LEFT TO RIGHT:
Ann Wass
Marla Hintz
Julie Ziegler
Claire Bondy
Sherrie Baker
Carol Norris
Sharon McNally
Debbie Heitmeyer
Rene Wisniewski

SITTING:
Leslie Daniel
Steve Biasitti
Joe Bertrand
Donald Badough
Mike Land
Bill Fernandez
Jordon Egan
Tom Hogan
STANDING:
Greg Duncan
Bill Ormen
Paul Hunt
Mike McLean
Matt Matula
Dan Fitzgerald
Chris Grimley

TOP TO BOTTOM:
Louis Malouf
Jay Perkins
Jimmy Ashmore
Perry Graham
Dennis Dres
William Larry
James Toupal
Byron Fassett
Maurillio DeLeon
Chris Leicht
Dan Kelley

LEFT TO RIGHT:
Steve Wilson
Mark Orth
Steve Vrba
John Ryan
Andy Stanmore
James Perez
Steve Schaefers
Simon Zubras
Marvin Slovak
Leo Zipper

LEFT TO RIGHT:
John White
Kathy Peritz
Pam Wood
Nedgra Mayfield
Mary Cook
Richard Jankowiak
John Samudio
Chuck Paradowski
Clint Ralston
Carla Bueschel
Louis Lotarto
Richard Wayne
Patricia Yetts

Though you can hearly see me it was nice knowing you at B.L. & knowing you at SKYLINE

STANDING:
Diane Samudio
Sharon Solar
Leslie Beam
Karen Schutze
Nancy Hainebach
Barb Totzke
Patti Hall
Kathy Collier

KNEELING:
Mary Campise
Nancy Mackey
Nancy Folzenlogen

LEFT TO RIGHT: ROW 1:
Marilyn Seiter
Lucie Nelka
Irene Duca
Anna Lambe
Debbie Petrisky
ROW 2:
Mary Allegro
Gail Hawkins
Mary Kay Canning
ROW 3:
Chris Mahdak
Karen Hall
Suzanne Wolfe
Patti Smith
Lisa McGriff

STANDING:
Joe Kundle
Ken Sikowski
Dianne Boeglin
Diane Arata
SITTING:
Linda Wasinger
Carol Gillock
Veronica Driscoll
Dianne Hafertepe
Dianne Wafford
Pam Podrusiak

-Toka Samudio "SRS 79"

LEFT ROW FRONT TO BACK: Dianne Orr, Lynn Hanley, Debbie Dozier, Jane Scichili, Barb Neuman, Teresa Kopinski, Lynnette LaRussa RIGHT ROW LEFT TO RIGHT: Rita Swanson, Annette Pichard, Vivian Robles, Shirley Phillip, Linda Wearden, Dawn Blair, Kim Kickirillo

FIRST ROW LEFT TO RIGHT:
Byron Fasset
John Bruner
Sam Hafertape
Bob White
SECOND ROW LEFT TO RIGHT:
Phil Peebles
John Nelson
John Lake
THIRD ROW LEFT TO RIGHT:
Mike Hilsher
Chris Mass

LEFT TO RIGHT:
Paul Koenig
Tim Sherman
Joan Donnelly
Laura Daly
John Edwards
Mary Frick
Wanda McGain
Carrie Webb
Jordan Egan
Rita Hoffman
James Carpenter

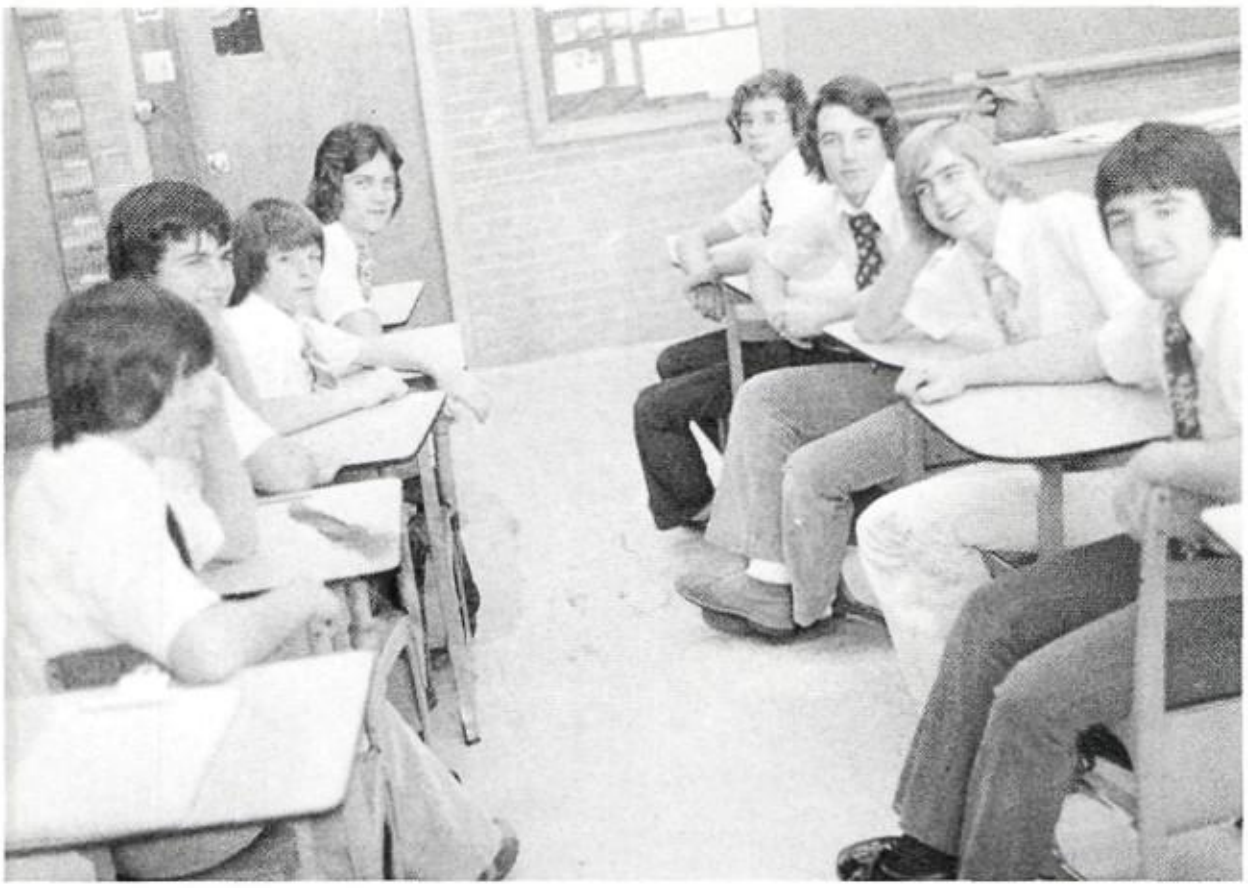

LEFT ROW
BACK TO FRONT:
Scott Miller
Matt Orth
John Hughes
William Costello
RIGHT ROW
BACK TO FRONT:
Jerry Foitek
Steve Gober
Andy Henzley
Dwayne Dupree

FRONT ROW
BACK TO FRONT:
Marty Stakes
Greg Burgeron
Danny Regan
Scott Wright
BACK ROW
BACK TO FRONT:
Andy Stephens
Leo Murphy
Rick Williams

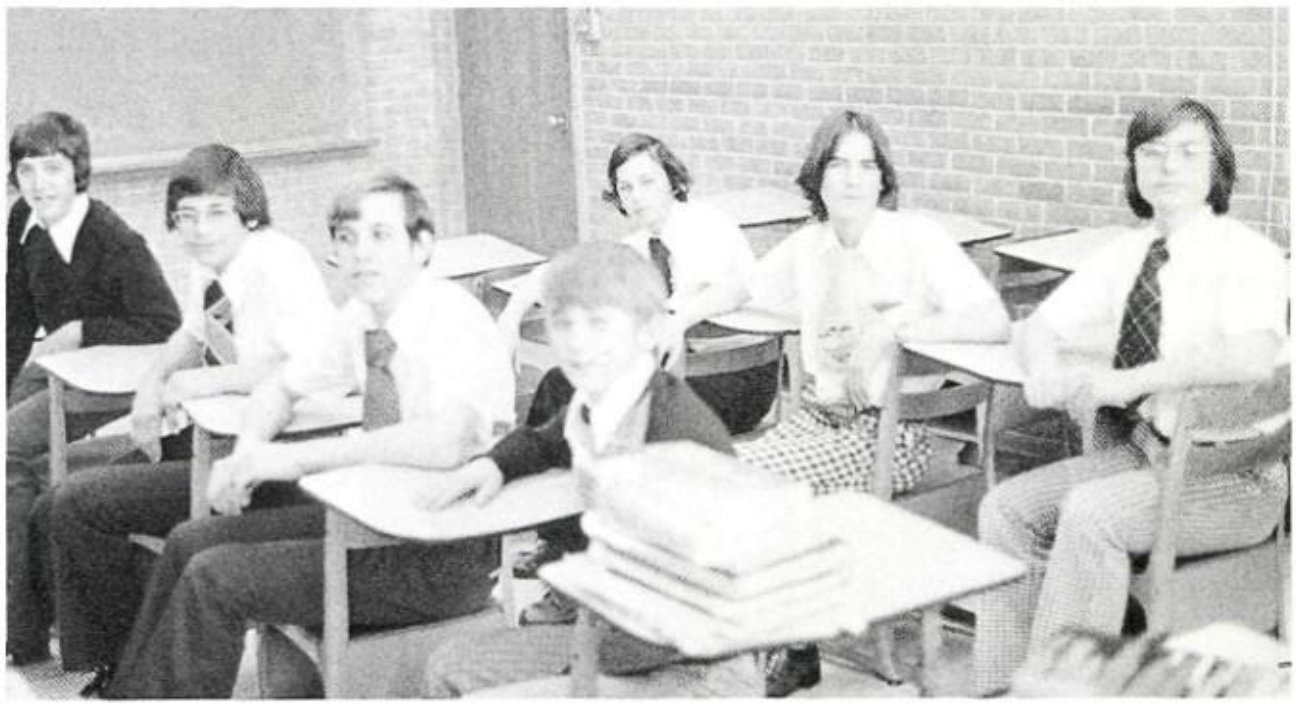

LEFT TO RIGHT:
Annette Jones
Kim Cleaver
Paula Cook
Laurie Vlk
Libby McKean
Susan West
Sandy Bass
Gina Morrison
Erin Cashman
Barbara Bray
Joan Williamson
Joanne Keane

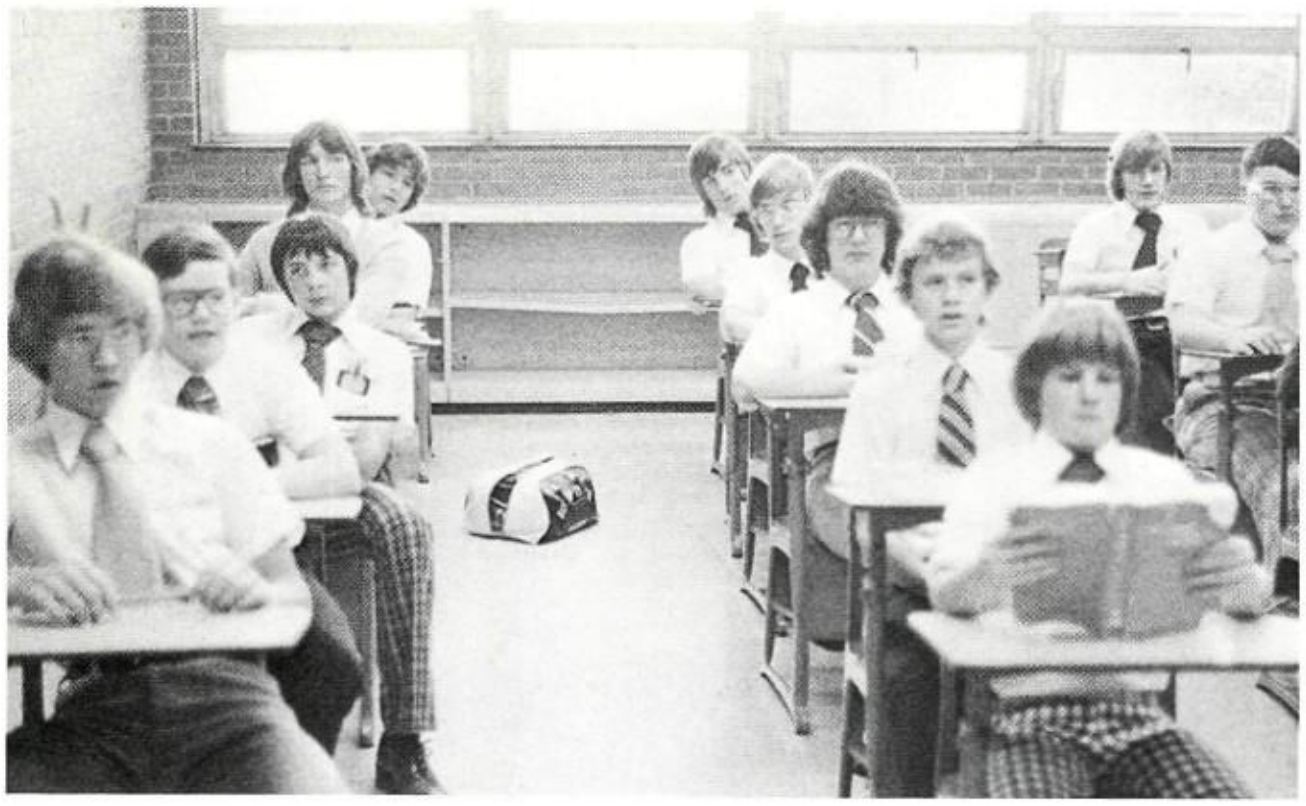

ROW 1:
Barry Bridges
Sean Caton
Howard Chreene
John Edwards
Joe Florez
ROW 2:
Peter Fritsche
James Hurst
Kit Kleckner
Mike Lanoux
Trey Llewellyn

"To a wonderful girl who isn't in my class this year darn it. See ya around! Stay Sweet!

Luv,

Connie

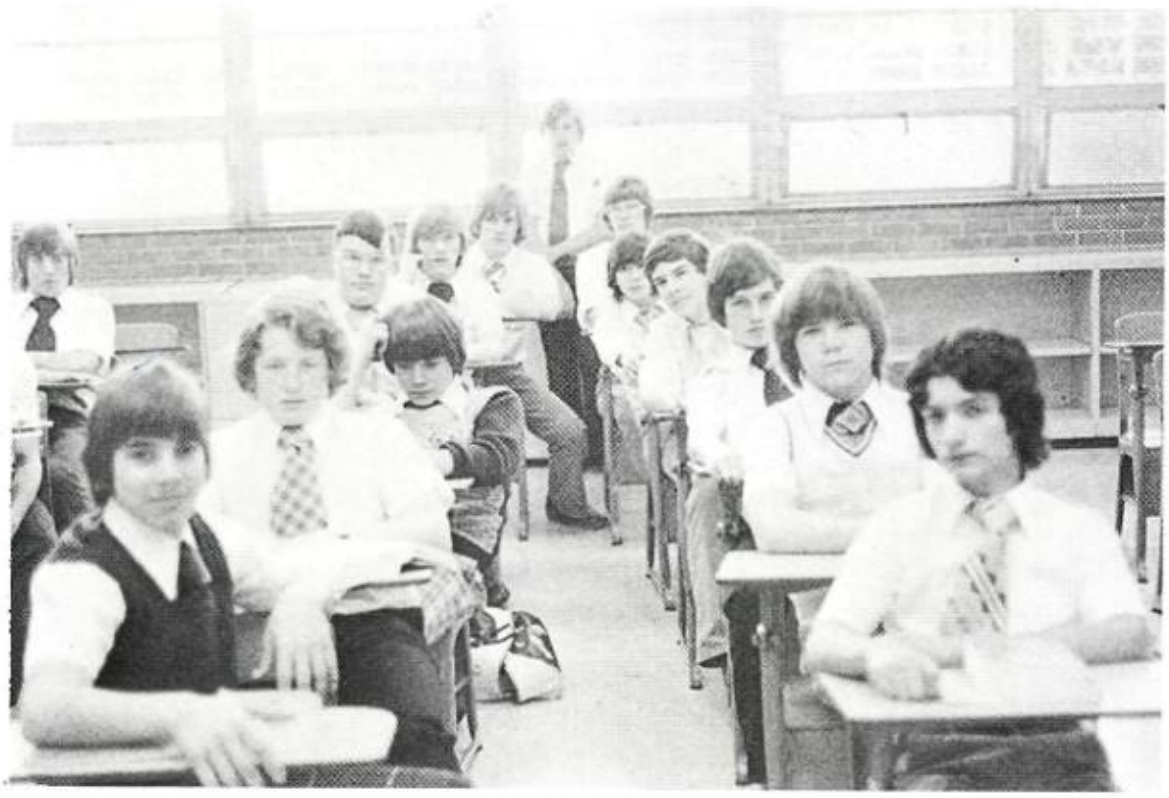

ROW 1:
Jeff Longoria
John Lyons
Stephen Mazurek
Joe Murphy
Craig Guidry
Mark Stuart
Dan Wuest
ROW 2:
Tony Perez
Brian Weinberger
Sean Roberts
Cullen Shircliff
Joe Cardinale
Peter Weyrens

LEFT TO RIGHT:
ROW 1:
Lisa Potts
Sharon Hall
Nancy McNally
George Hefner
Theresa Jaska
Lisa McGriff
ROW 2:
Connie Ethridge
Pam Mick
Cecelia Lewis
Emili Mehan

LEFT TO RIGHT: Norman Forrester, Sean Moore, Susan Vetter, Mark Coleman, Tibor Laky, John Purcell, Mike Davis. RIGHT SIDE: TOP TO BOTTOM: Tony Zierhut, David Cascio.

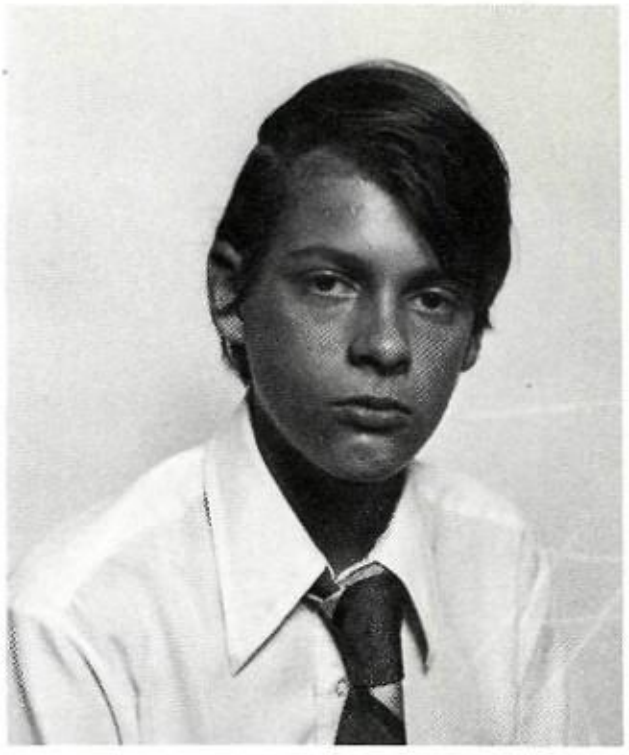

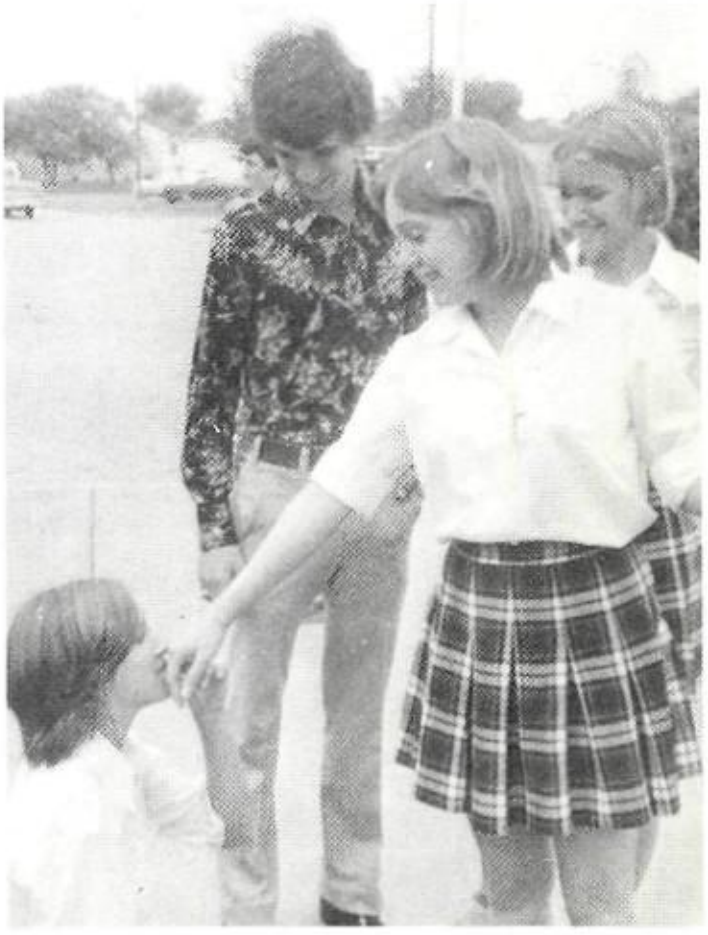

LYNCH VOLLEYBALL

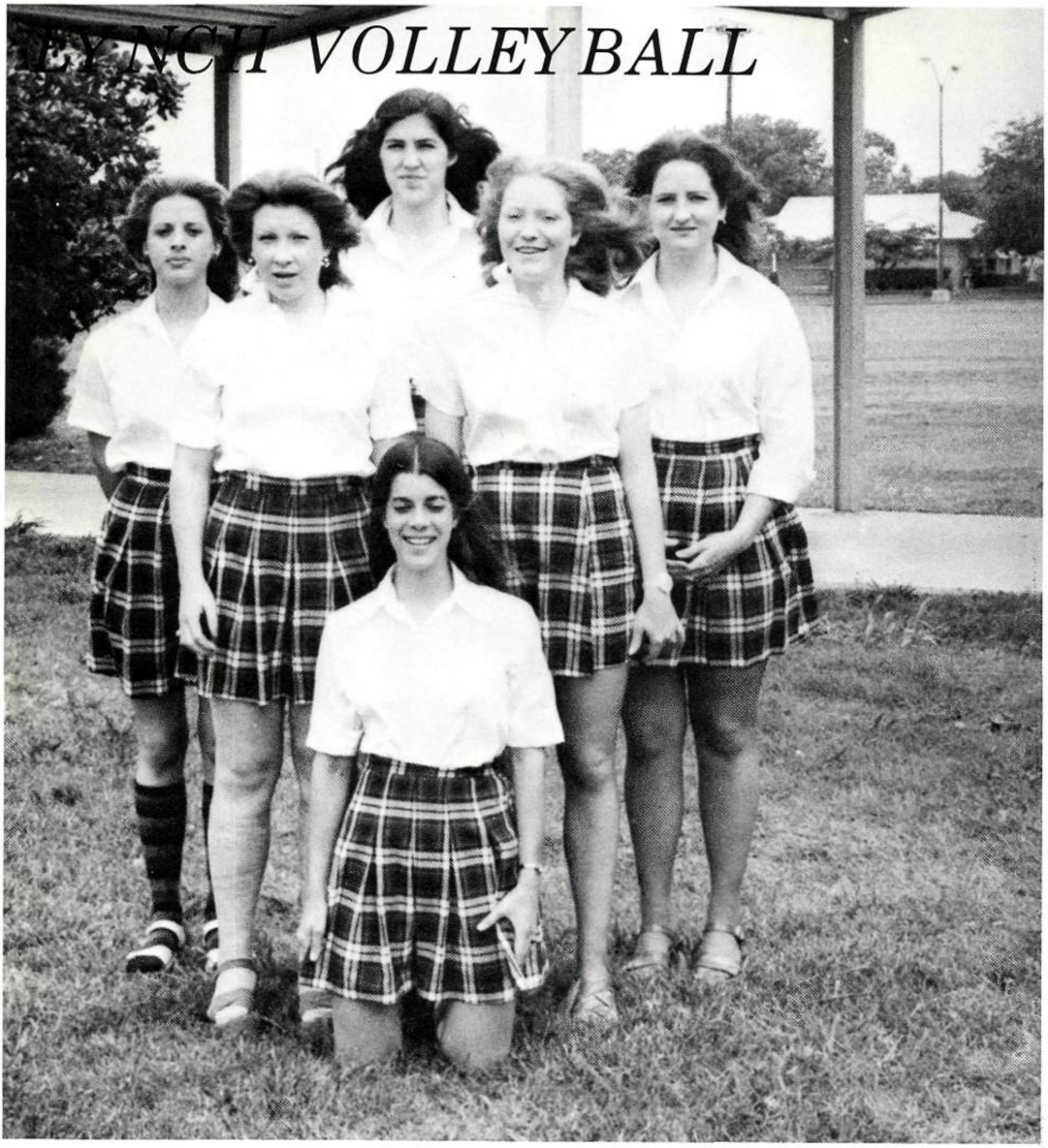

Sharon Wisniewski, Mary Ann Smith, Beth Williams, Donna Rainey, Jean Jedlicka; KNEELING: Lisa Ross Not pictured: Jeri Stelloh, Cindy Kiowski, Maura Cashman, Mary Kotrany

VARSITY FOOTBALL 1975-1976

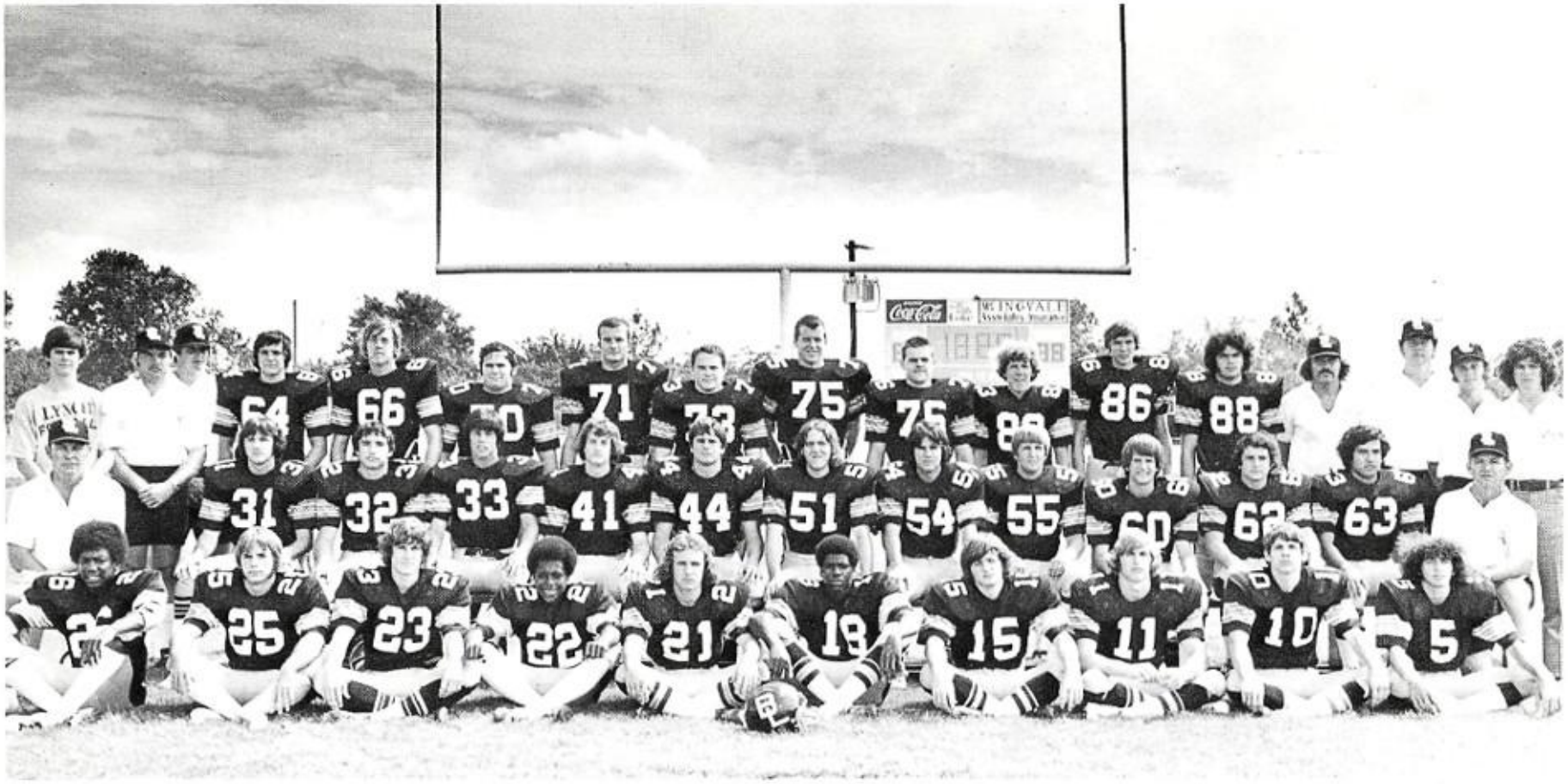

1ST ROW: L. Williams, J. Hogan, R. Adams. S. Williams, K. Wiest. E. Medlock, C. Orth, M. Robinson, B. Mills, J. Hebert, 2ND ROW: Mr. Jere Nichols, Head Football Coach; K. Williams, D. Berrera, R. Boule, M. Murphy, T. Shircliff, E. Birdsong, H. Collins, T. Bosworth, W. Marusak, F. Moscrey, R. Reyes, Coach Joe Verret 3RD ROW: J. Foster, Mgr; Coach Bowling, Coach Blake, M. Alsop, J. Schackman, J. Grudza, B. Katzfey, A. Wingfield, E. Robertson, R. Verret, K. Kober, L. Jurica. B. Jennings, Coach Jennings, Coach Taliaferro, Coach Zihlman, C. Gillespy, Trainer
Varsity Football Team Uniforms donated be Dale and Janie Robinson.

Thomon,
you are a very nice and
crazy person. you are
2 sweet I want you
2 "B" to remember!!!
4 gotten me!. always
Love Wanda

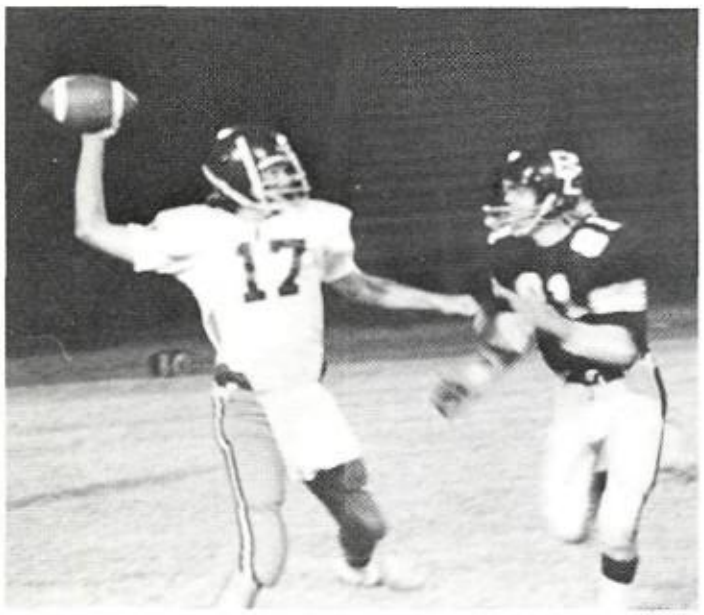

Hey what deodrant do you use?

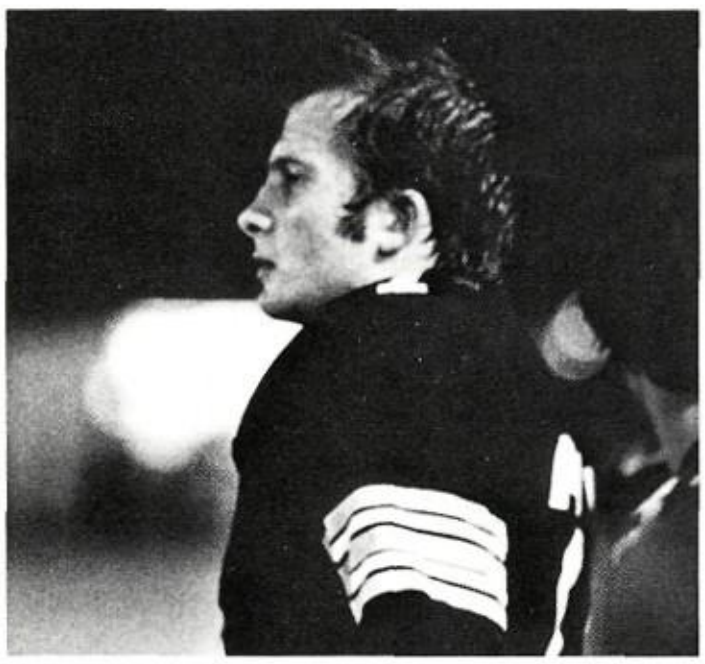

"Super Nurd"

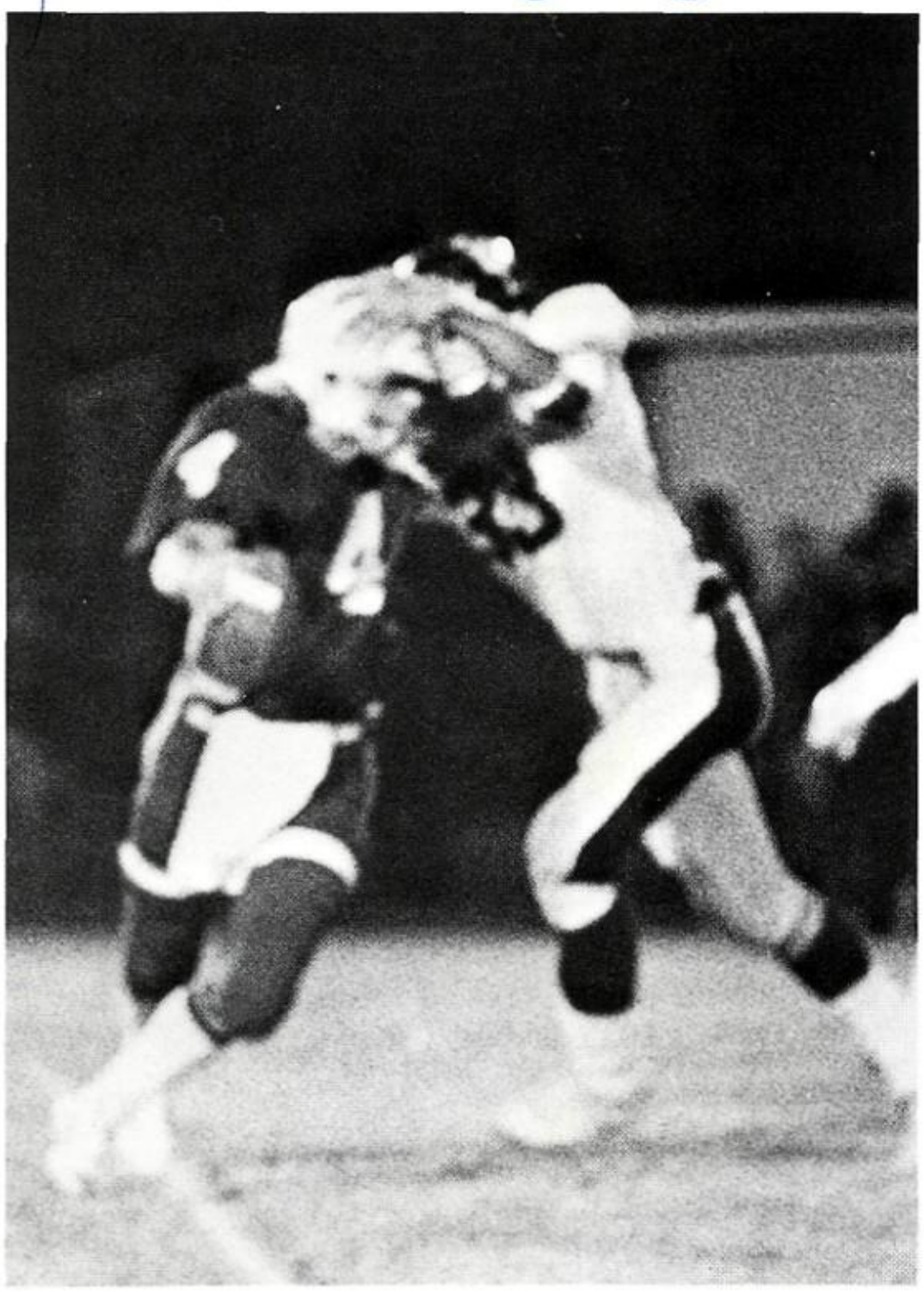

Shall we dance!

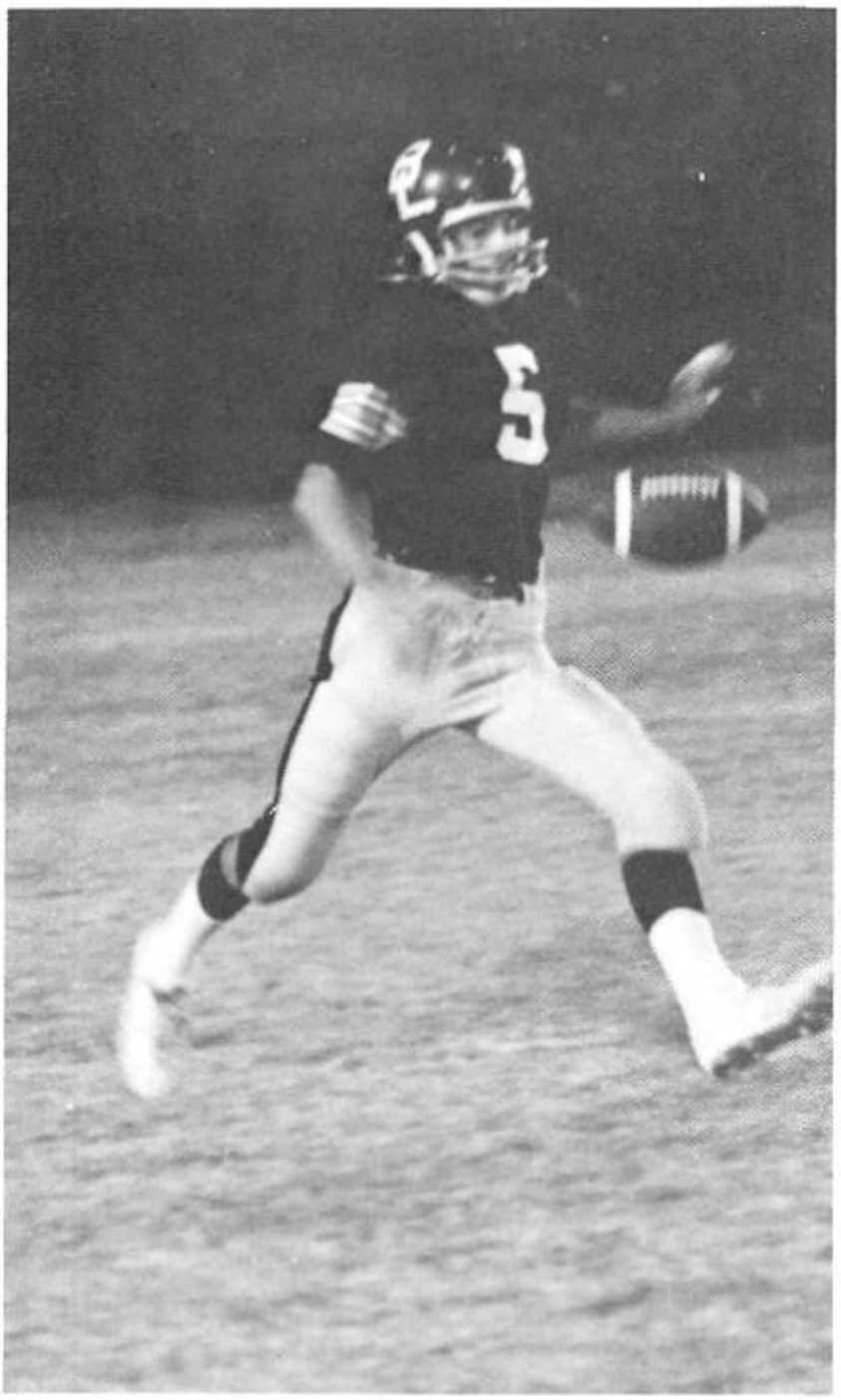

Up, Up and away!

Bottoms up

Hmmm--What was that play again?

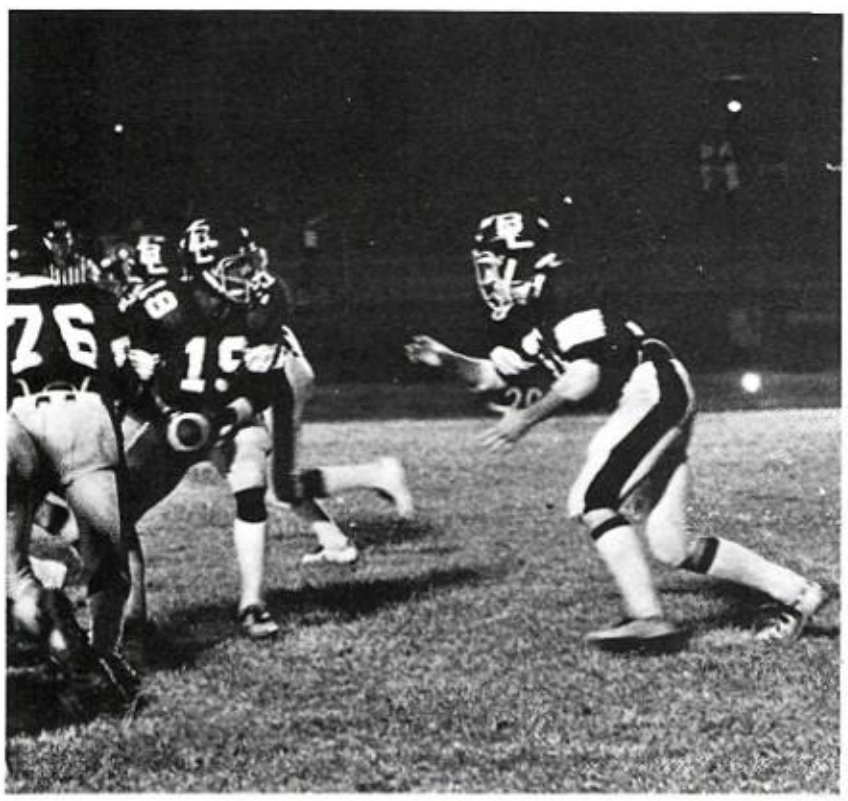

I don't want it--you take it.

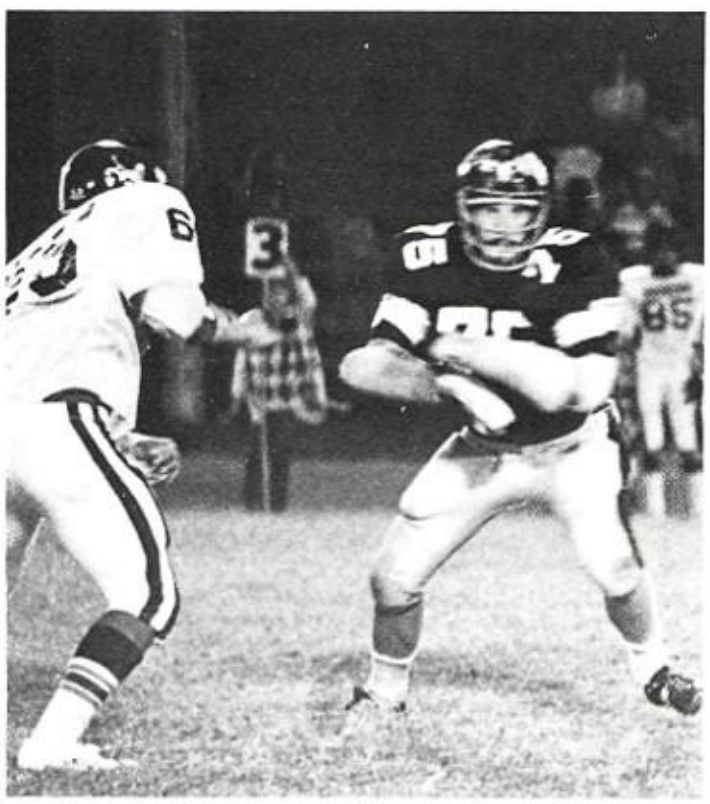

Which way did it go?

JV AND FRESHMAN FOOTBALL

[illegible] Friend, R. Daniels, J. Jeffrey, J. Martin, L. Martinez, H. Armstrong, P. Mills, T. McKool 3RD ROW --M. Cash, M. Alsop, B. Verner, T. Koch, Coach Jennings, K. Avery, K. Yoxall, D. Verret, R. Benedetto, B. Ashmore, R. Macalik

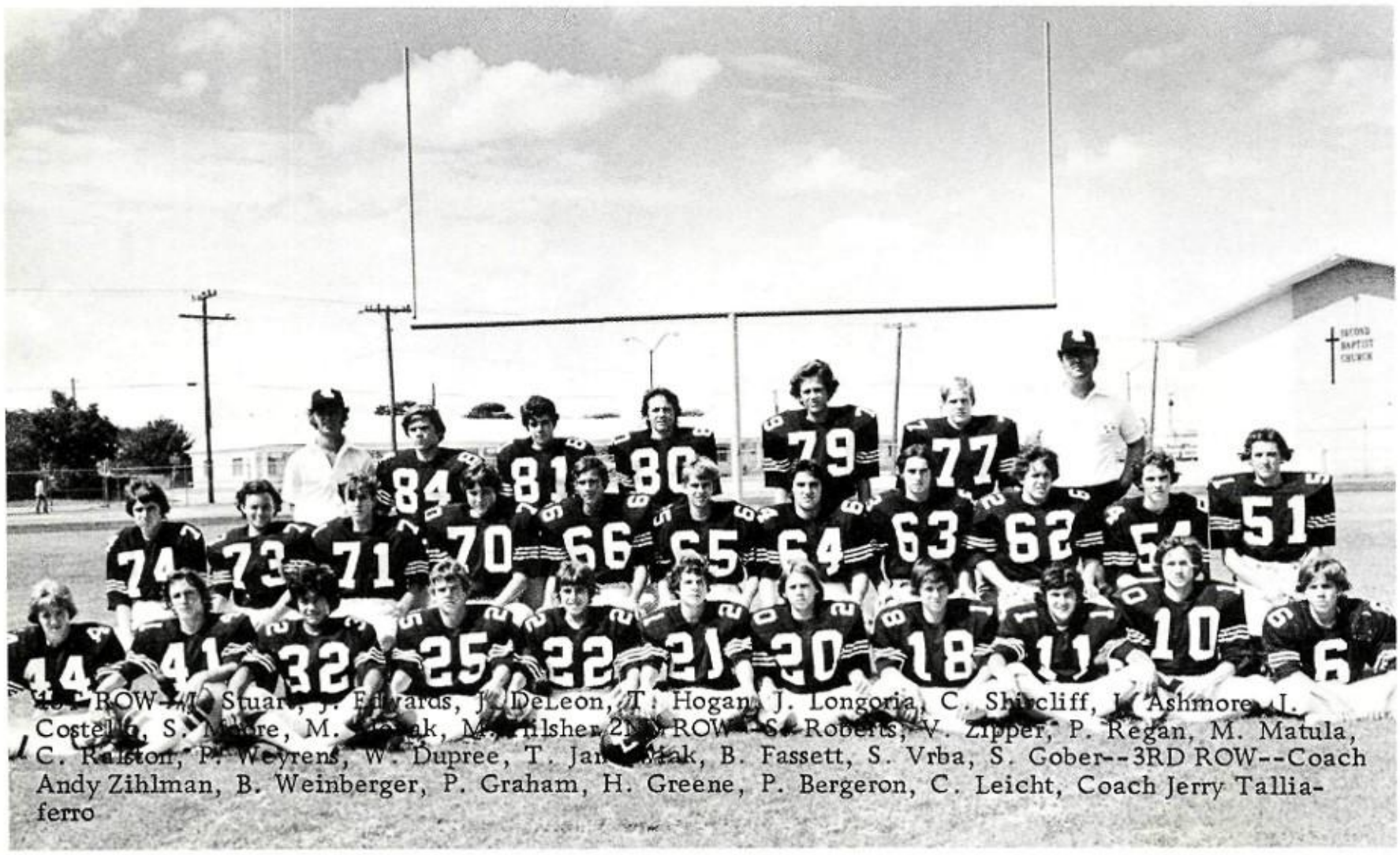

[illegible] Costello, S. [illegible], C. Ralston, P. Weyrens, W. Dupree, T. [illegible], B. Fassett, S. Vrba, S. Gober--3RD ROW--Coach Andy Zihlman, B. Weinberger, P. Graham, H. Greene, P. Bergeron, C. Leicht, Coach Jerry Talliaferro

VARSITY

(LEFT TO RIGHT) ROW 1: Maria Czikora, Regina Allen, Kelly Stiver, ROW 2: Katey Rouse, Lynne Troll, Diana Martin, Gayle Brown, Barbara Santa Cruz.

The Cheerleaders help generate a vibrant spirit at Pep Rallies, Football and Basketball games.

JV CHEERLEADERS

(LEFT TO RIGHT) Collette Bruton, Michelle Davis, Rosalie Roffino, Kit Hoolan, Erin Farquharson, Maureen Driscoll, Susan Hall

SPIRIT CLUB

TOP ROW (LEFT TO RIGHT) Yvonne Fresquez, Captain; Sandy Moore, Laura Barden. MIDDLE ROW (LEFT TO RIGHT) Barb Neumann, Maryann Burgess, Janet Green, Lieut. BOTTOM ROW (LEFT TO RIGHT) Melinda Hernandez, Susan Puskarich, Marla Hintz.

1ST ROW: (L TO R) Lt. Pat Collins, Capt. Frances Folzenlogen, Lt. Julie Schmidt. 2ND ROW: Judy Connelly, Diane Thompson, Teresa Beshara, Ann Briggs, Pam Paradowski, Maura Cashman, Peggy Steck, Kate Kober, Kathy Collins, Karen Hall, Julie Brown. 3RD ROW: Rosemary Hencerling, Terri Hebert, Nancy Salmon, Elaine Eckel, Helen Yoxall, Mary Janick, Ellen Lambeth, Margaret Delmenhorst, Donna Andrews, Terri Graham, Debbie Cantu, Cindy Ashmore. 4TH ROW: Gail Johnson, Nancy Matus, Kelli Wilson, Maria Longoria, Lisa Wilson, Cindy Mahdak, Tricia Nall, Barbara Rottman, Tracy Hartnett, Mary Sansone, Cathy Coyle. Managers (not pictured) Frances Ewaniak, Mary Gebhard, Mary Kotrany.

Bishop Lynch
1975-1976

BRIGADE

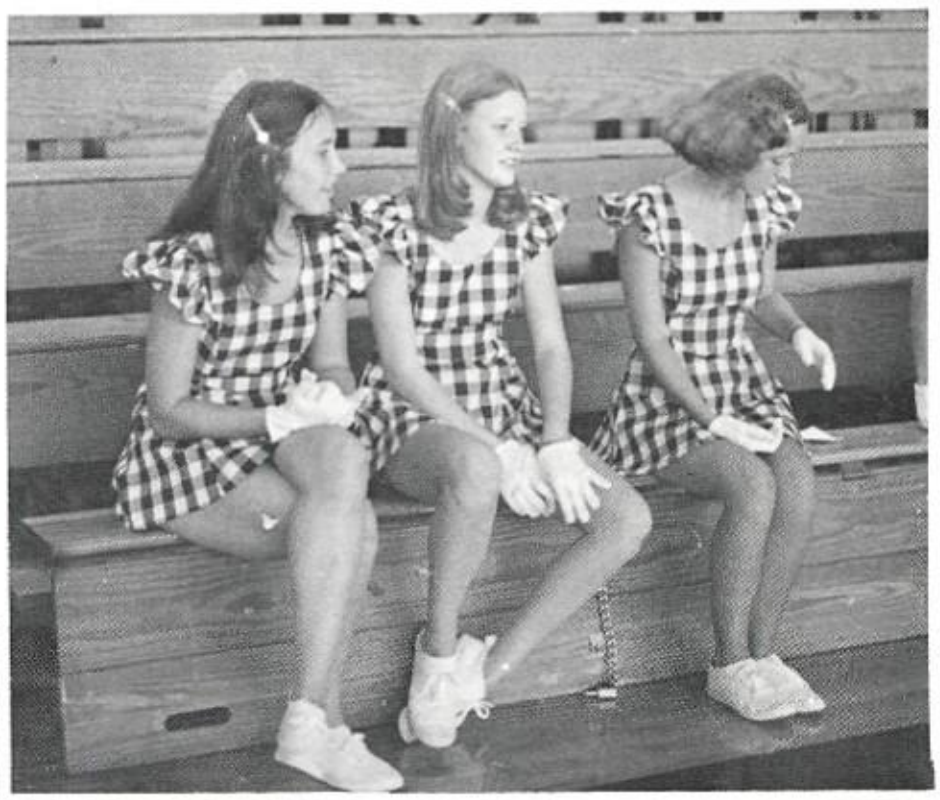

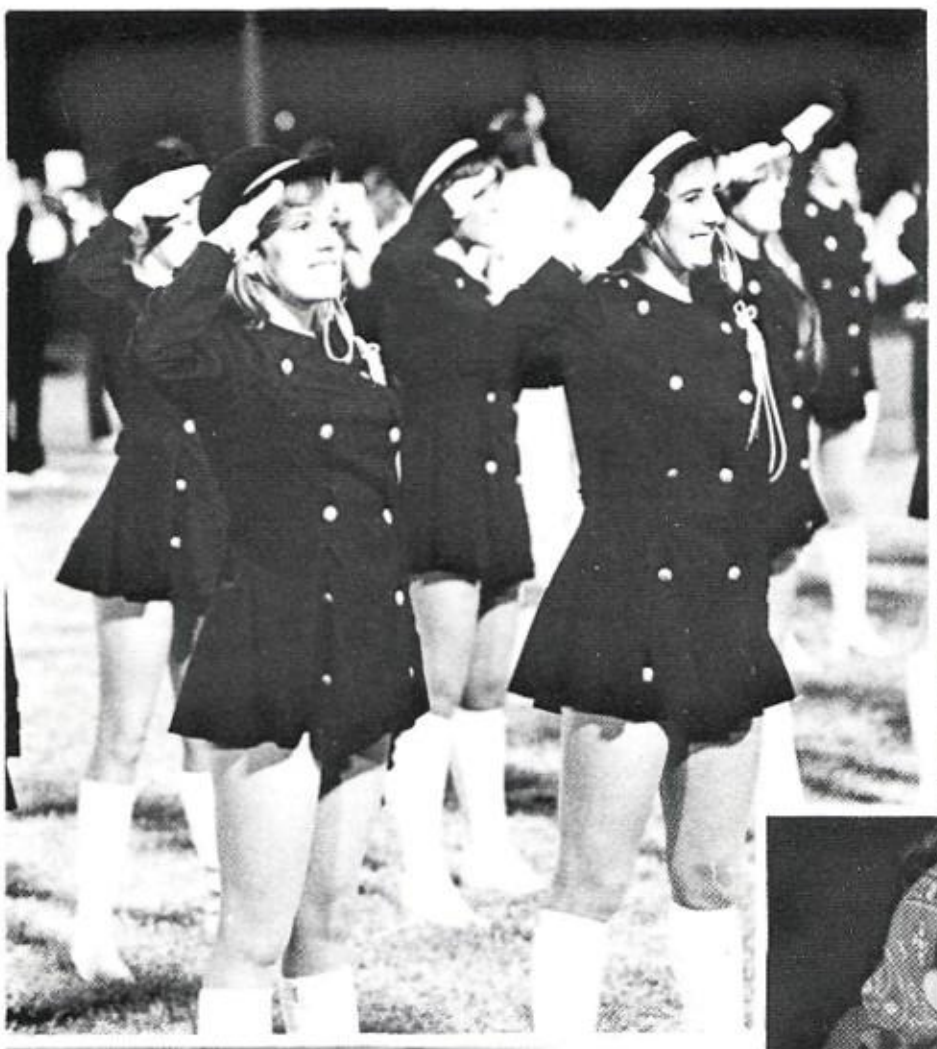

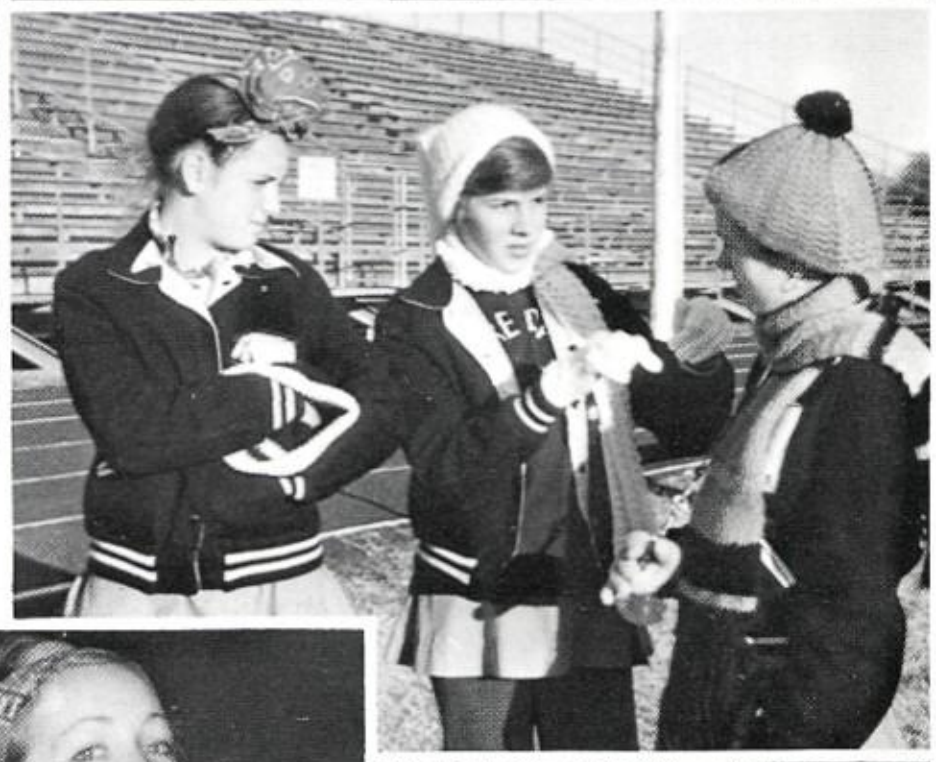

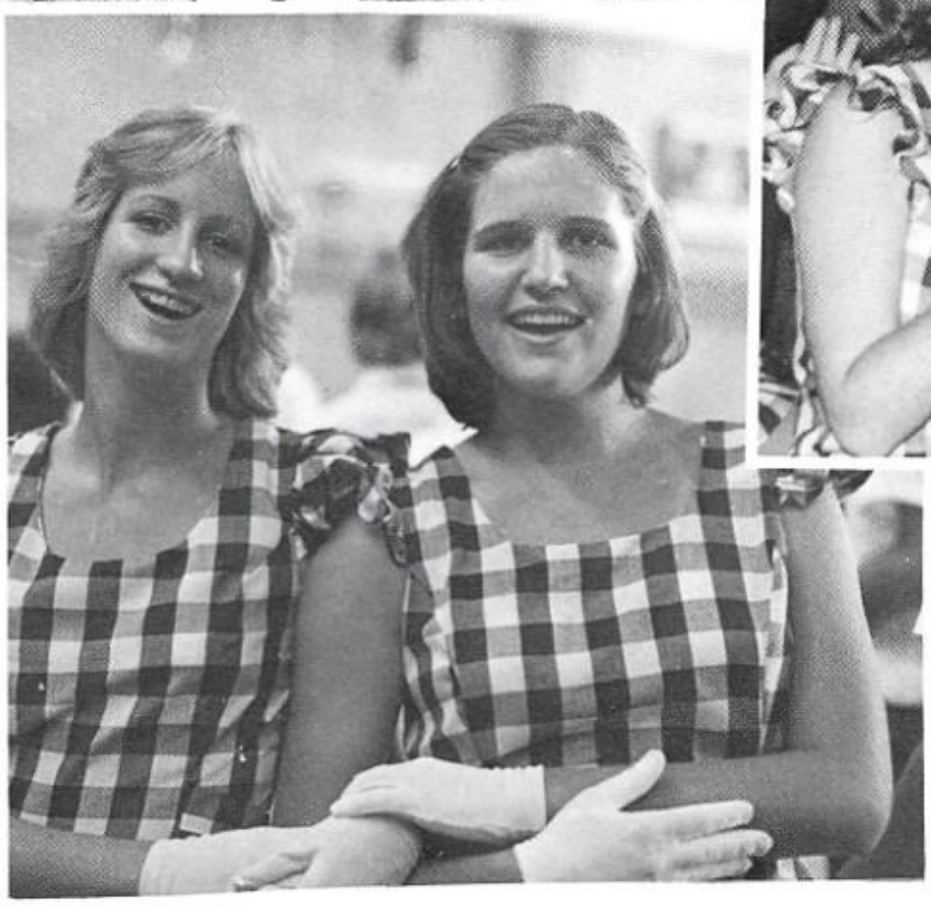

FRIAR MARCHING BAND
TCIL COMPETITION

BACK ROW (LEFT TO RIGHT) C. Blazek, P. Degelia, M. Mehan, G. Peebles, L. Laky, A. Pushin, D. Liska, C. Rylander, D. Peritz, S. Miller. MIDDLE ROW (LEFT TO RIGHT) T. Morhle, D. Weitzel, T. Andries, P. Frishe, P. Werens, T. Mehan, D. Arata, D. Meara, C. Morhle, E. Mehan, S. Quevedo, E. Howard, B. Johnson, R. Ashmore, W. Doing, C. Mahdak, K. Kleckner, J. Biondi, T. Perez, J. Perez, S. Zubras, N. Hainbach. FRONT ROW: M. Reyes, R. Cashels, J. Kosco, G. Piccola, S. Wolfe, R. Hoffman, C. Collins, M. McLean, K. Darby, J. Stelloh. Director: J. Cardinalle

DRUM CORP

STANDING (LEFT TO RIGHT) John Lyons, Don Peritz, David Liska, Rod Ashmore, Alan Pushin, Anna Lamb, and Joe Longoria. KNEELING: Connie Etheridge and Geri Piccola.

STAGE BAND

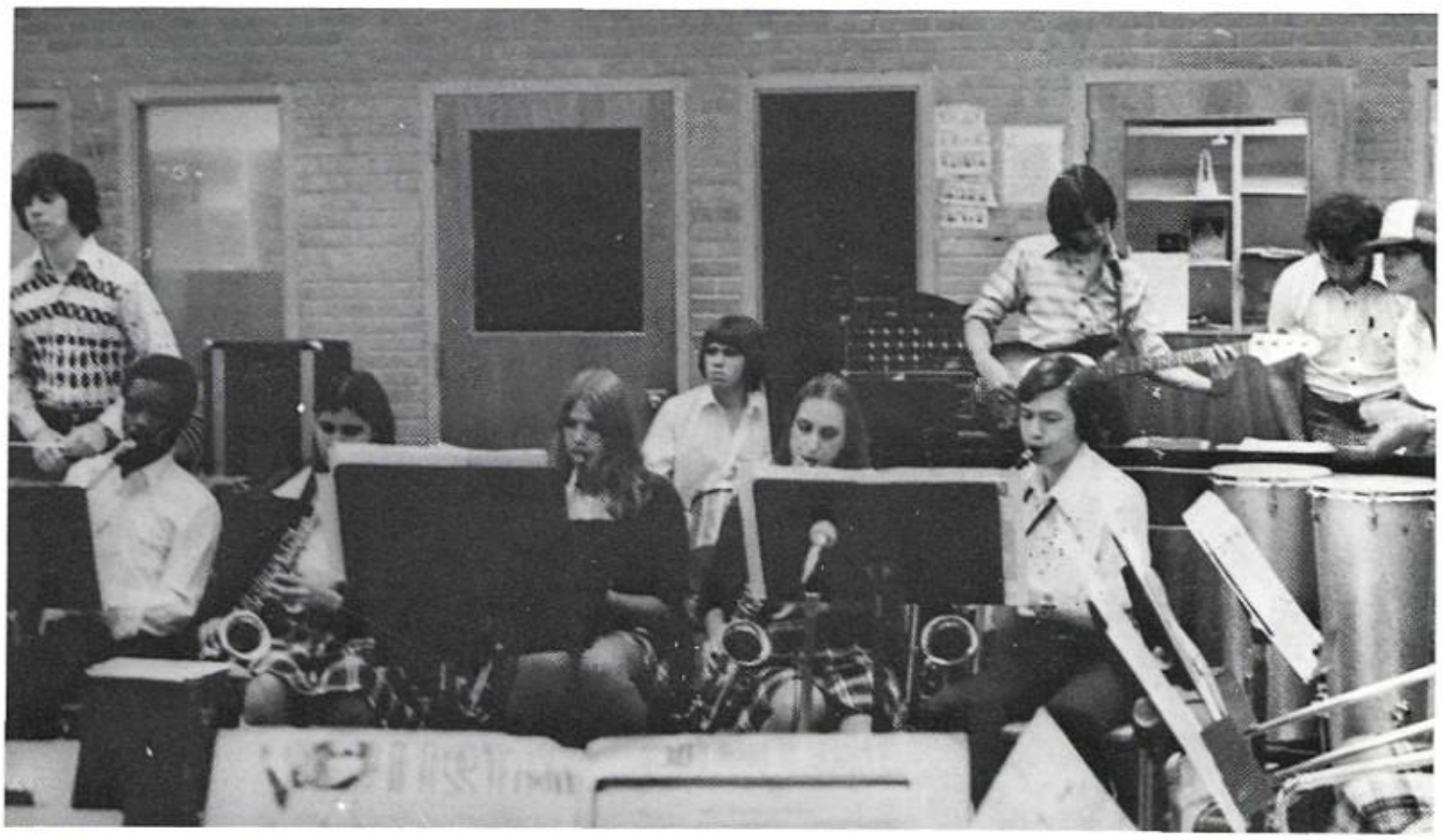

Stage Band hard at work practicing for future performances.

HOMECOMING QUEEN EMERGES VICTORIOUS

RIGHT: Tav Blankenship, and Frances Folzenlogen FAR RIGHT: Gayle Brown, BELOW: Pat Collins, Tony Duque, and Tressa Hawkins LOWER RIGHT: Ken Thomas, and Tracy Hartnett

CROWNED AS LYNCH OVER DUNNE 16-15

Yummie,
I hope
you remember
me! Love
Claire

On the night of November 7, 1975, five anxious girls stood waiting for that all important announcement, The 1975-1976 Homecoming Queen of Bishop Lynch High School. Members of the court were Frances Folzenlogen, Gayle Brown, Tracy Hartnett, Pat Collins, and Tressa Hawkins. After several agonizing minutes the moment of truth arrived. Through the roar of the crowd, Tressa Hawkins was announced as Homecoming Queen. After some smiles, tears, and flashes of cameras the game was allowed to continue and Lynch emerged victorious, defeating Bishop Dunne, 16-15.

FALL

1975-76 Student Council

President:
Mark Murphy
Vice-Presidents:
David Berrera
Carmen Serna
Treasurer:
Mary Gebhard
Secretary:
Nancy Salmon

(L TO R), 1ST ROW: Ronnie Driscoll, Lynn Hanley, Lucy Nelka, Karen Schutze. 2ND ROW: Ellen Lambeth, Mary Mehan, John Perkins, Bob Delaney. 3RD ROW: Nancy Salmon, Carmen Serna, Mark Murphy. 4TH ROW: Debbie Canta, Kelli Wilson, Maggie Barta, Teresa Beshara, Becky Serna, Mary Hogan, Barbara Christ, Ann McCormack.

Yummie,

It sure was nice being friends with you. I'm glad I got to know you Diane aka Yummie.

Dear

You are a very cute and sweet girl and I'm glad that I got to know you

Love

Yolanda

(L TO R), 1ST ROW: Leslie Beam, Mark Orth, George Hefner, Greg Bergeron, Steven Mazarek, Matt Orth. 2ND ROW: Tom Murphy, James Meara, James Martin, Sharon Wisniewski, Kathleen O'Donnell, Beth Williams. 3RD ROW: David Berrera, Mary Gebhard. 4TH ROW: John Orth, Hal Armstrong, Walt Marusak, Marty Driscoll, Chris Listi. 5TH ROW: Randy Verrett, Ed Robertson, Bill Katzfey, Tom Hoolan. Not pictured: Gayle Brown, Diane Schutze.

STUDENT COUNCIL . . .

Activities, New And Traditional

Starting in the fall, Student Council provided activities all year long. . .

. . . a school drive for the needy

. . . a yearbook signing party to start a new year

...a sausage, cheese and Kolache party made special with Bill and Alan

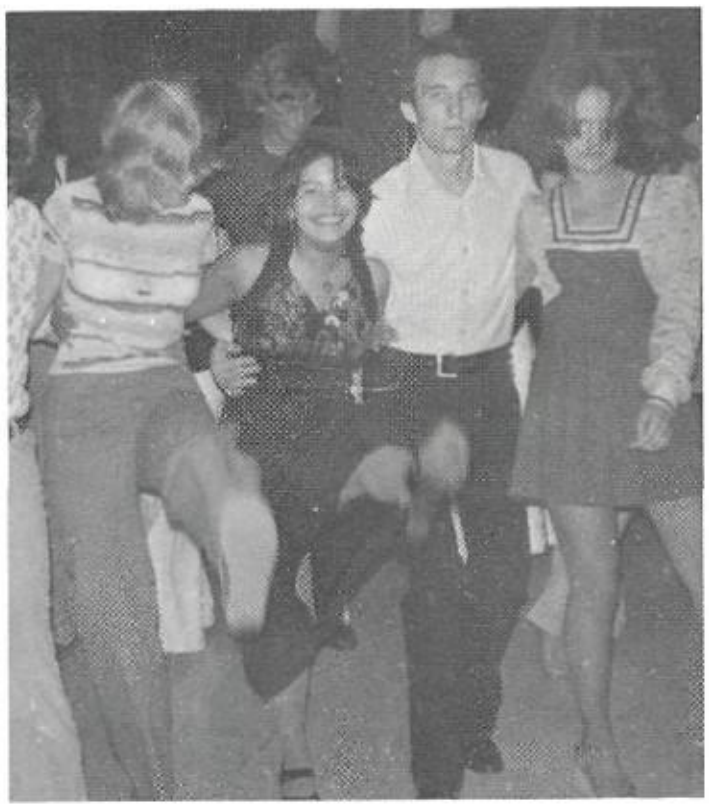

...a new dinner-dance called "Octoberfest"

...Sadie-Hawkins in a new style

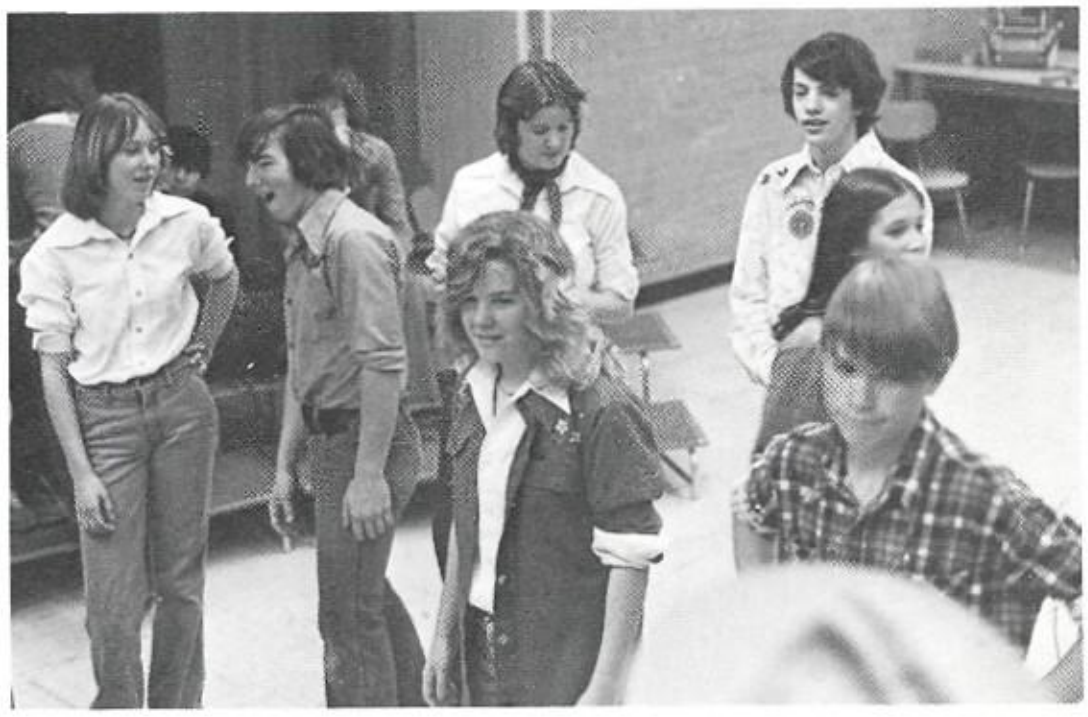

...a day for the western spirit

Junior Boys
Slave
For Girls

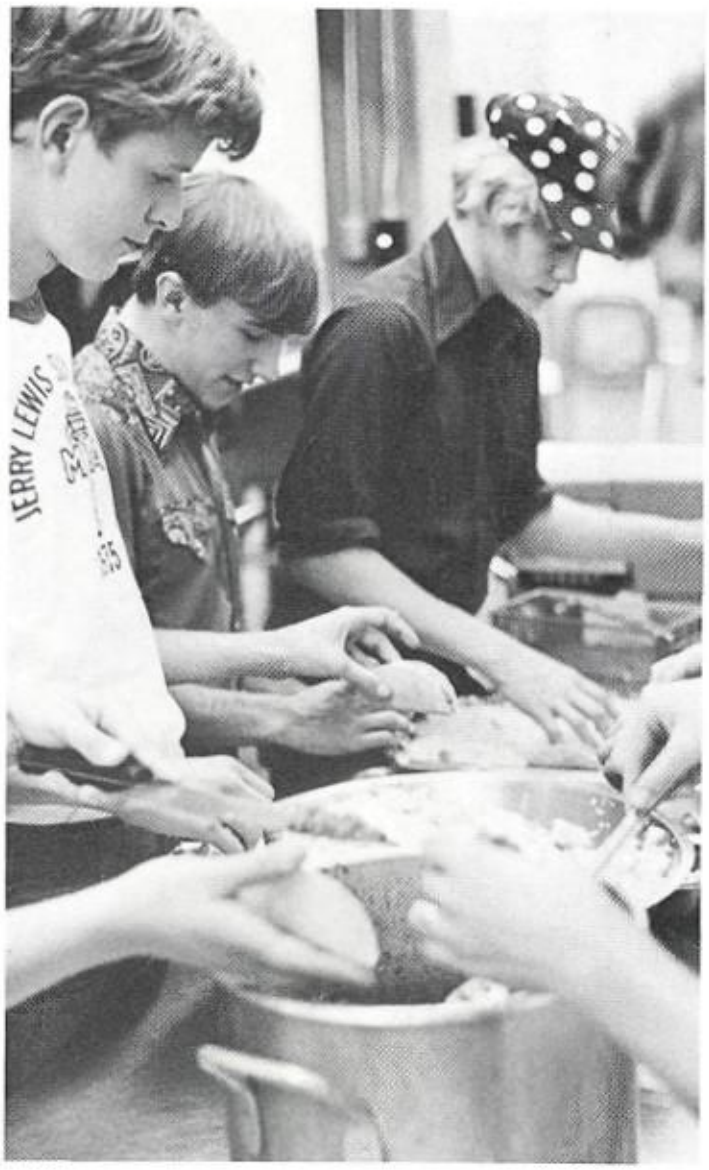

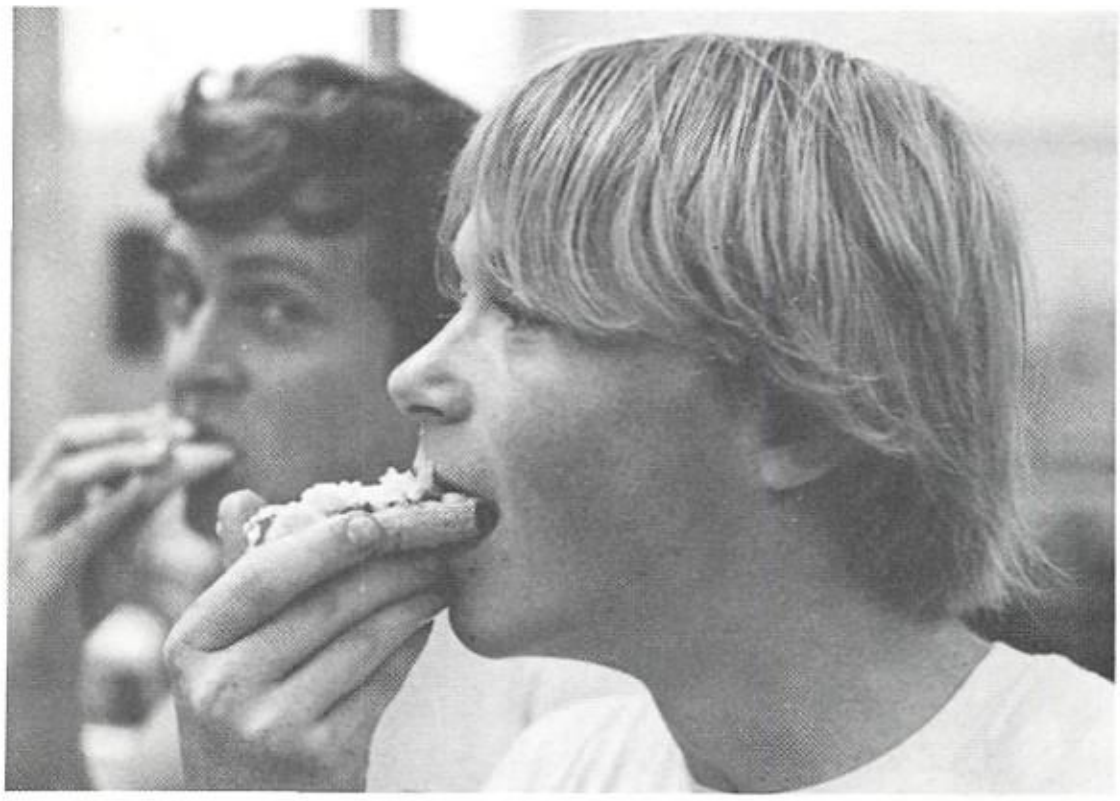

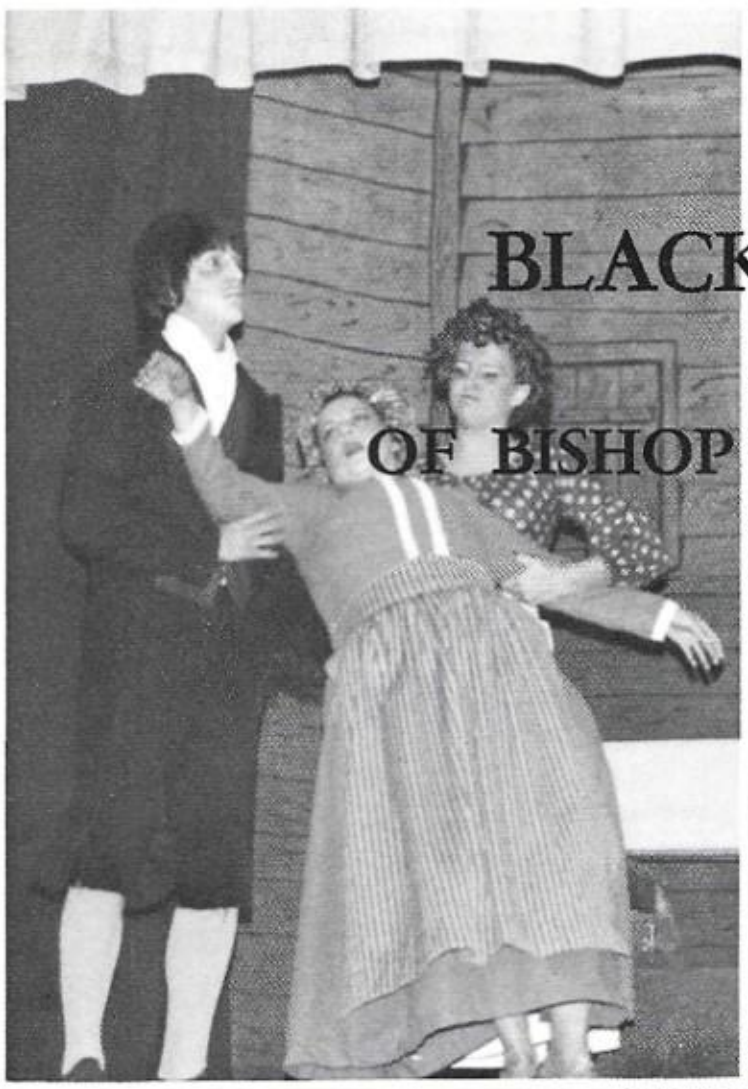

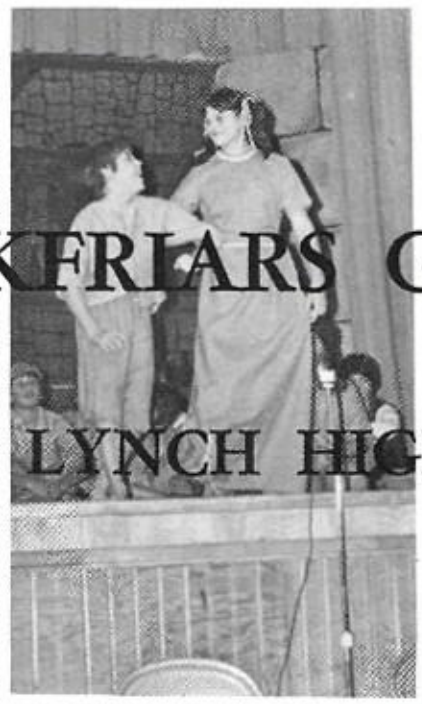

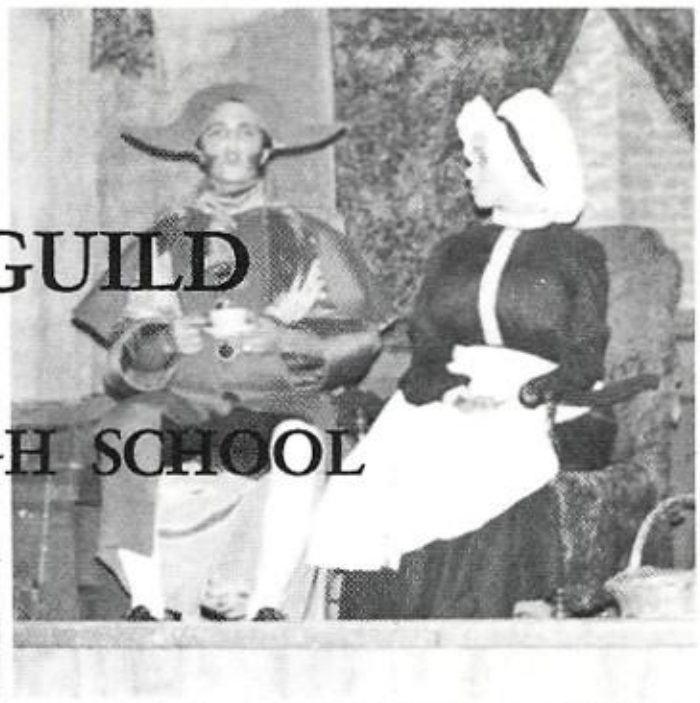

BLACKFRIARS GUILD

OF BISHOP LYNCH HIGH SCHOOL

Presents

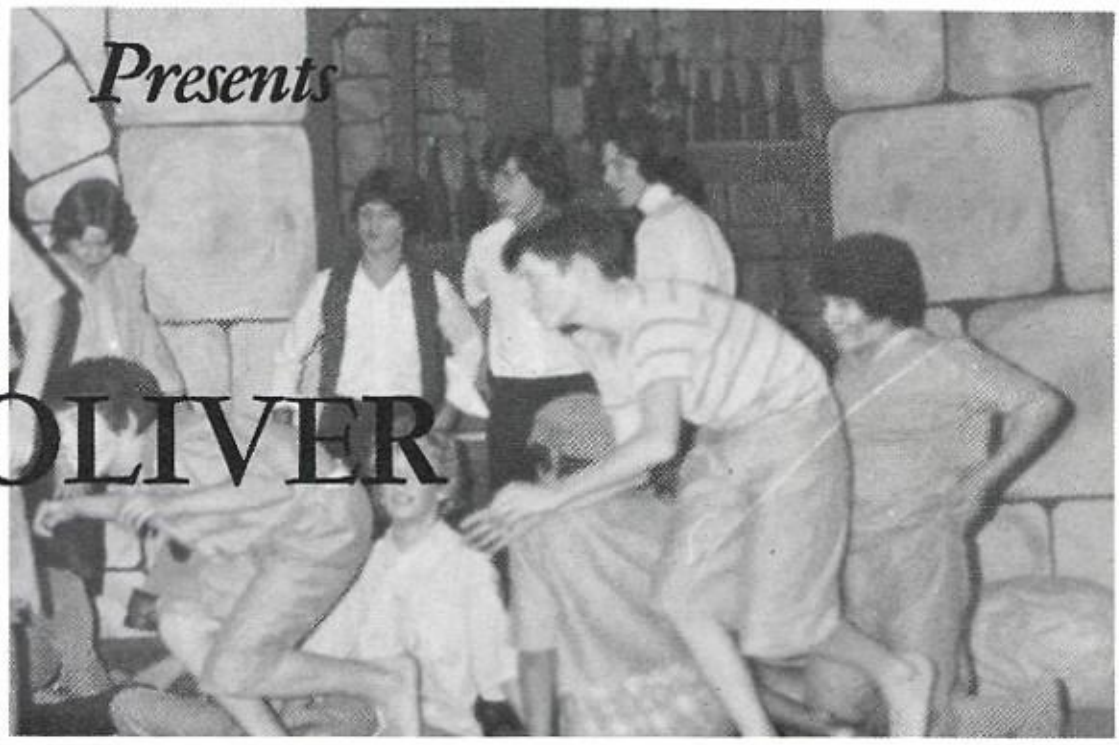

OLIVER

Books, Music and Lyrics
by Lionel Bart

based on Charles Dickens'
"OLIVER TWIST"

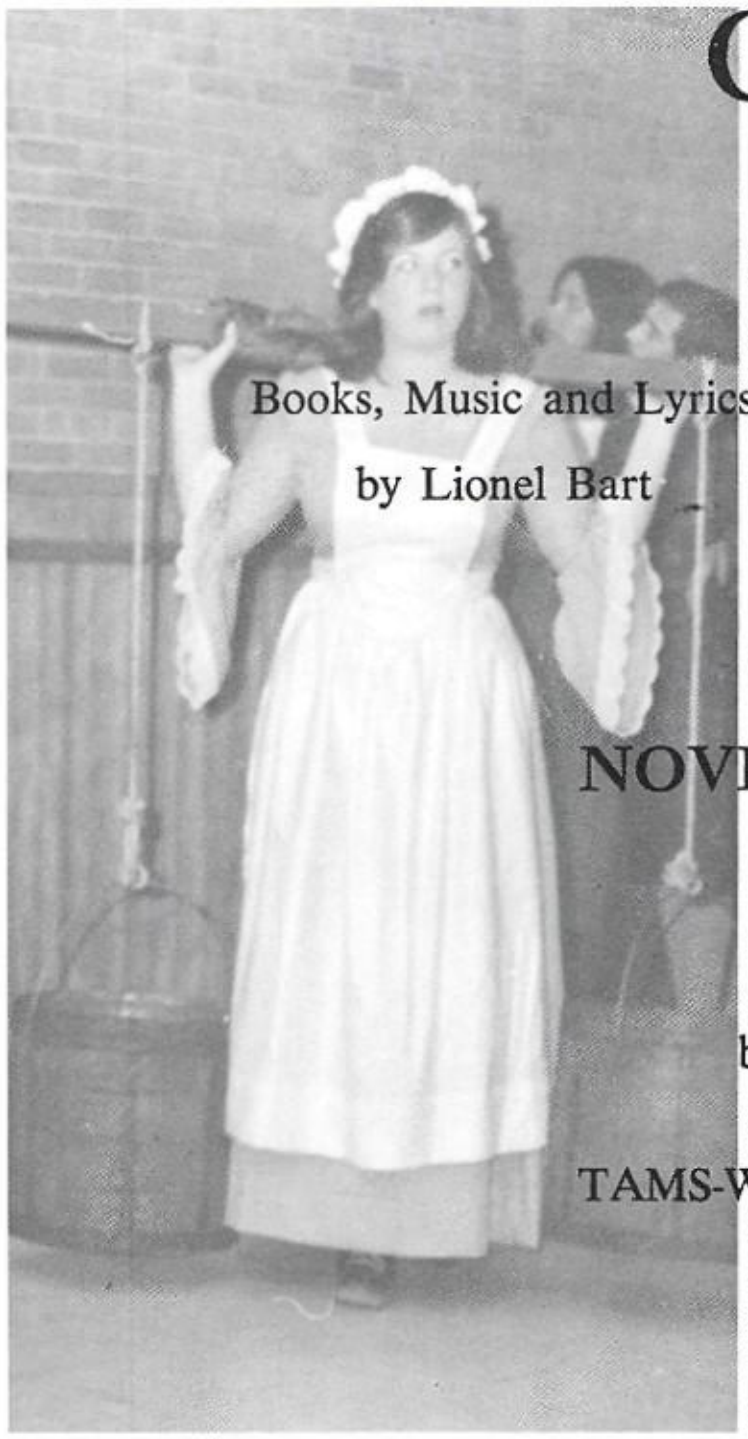

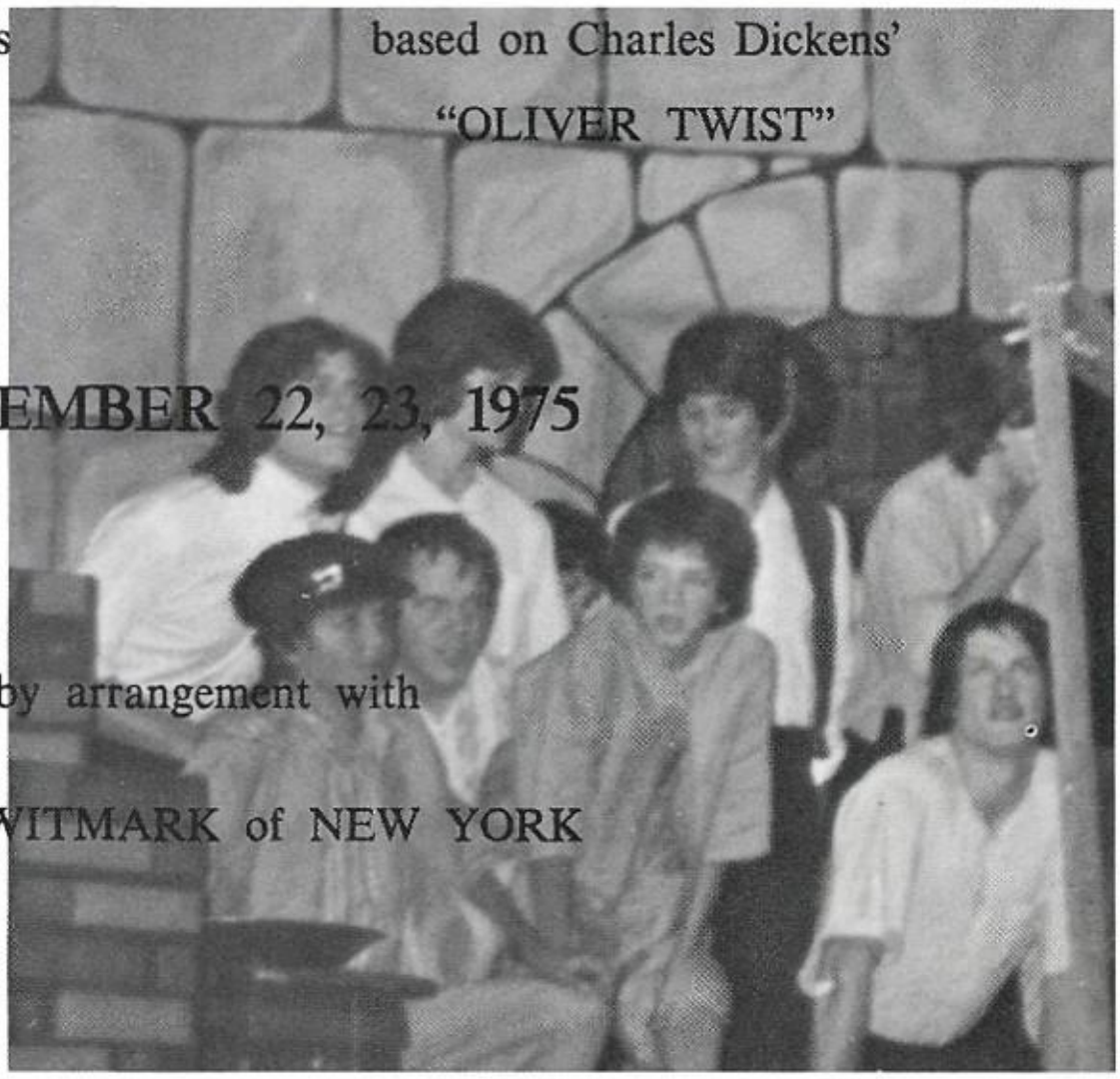

NOVEMBER 22, 23, 1975

by arrangement with

TAMS-WITMARK of NEW YORK

To Him Who Gives Knowledge, Friendship,
Guidance, Hope, Love . . .
To Him Who Gives Of Himself To Others . . .

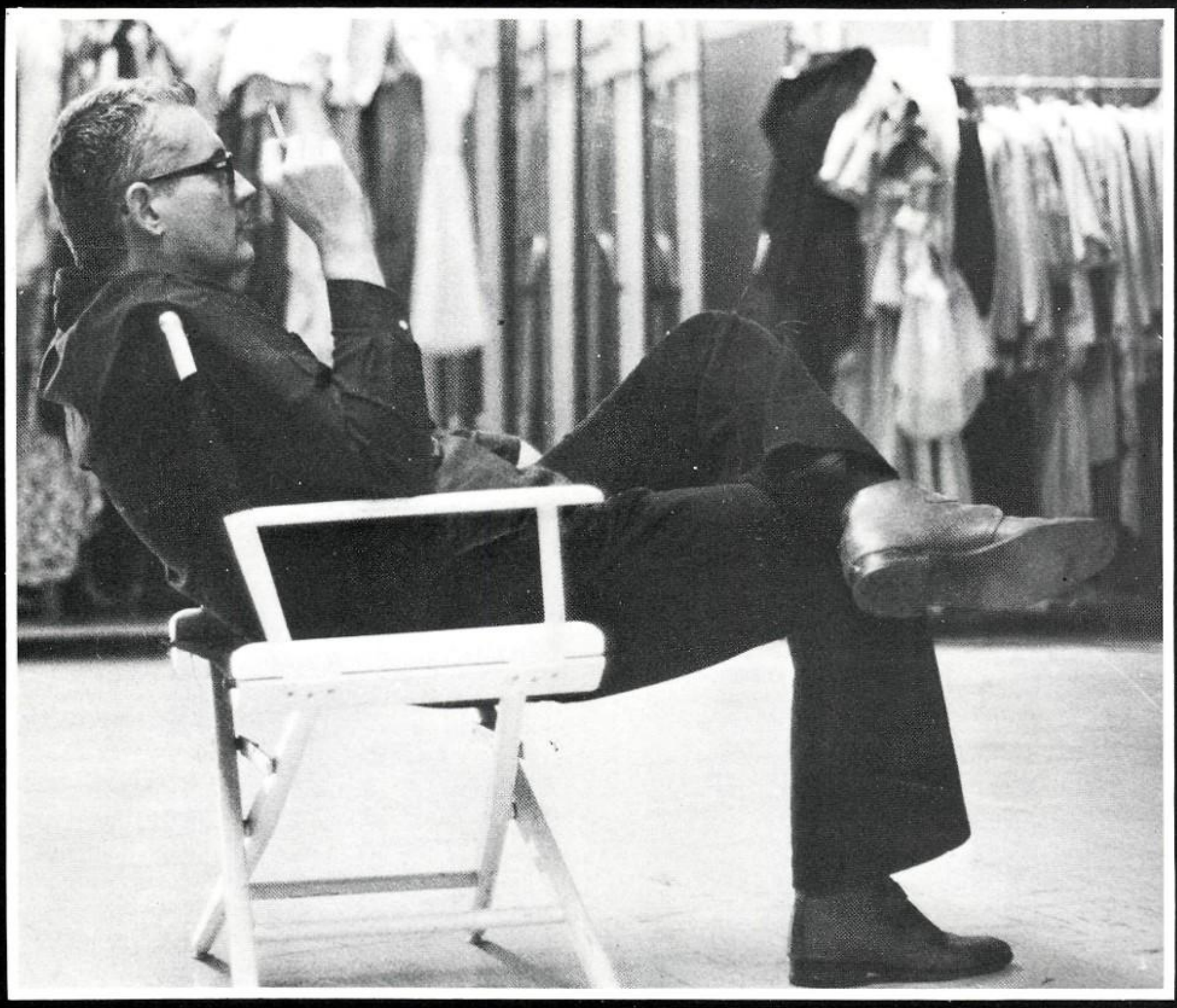

To Father Shanahan . . .
We Dedicate This Book

Veritas '76

Fr. Daniel A. Shanahan O.P.
President

Sr. Geraldine Kline O.P.
Principal

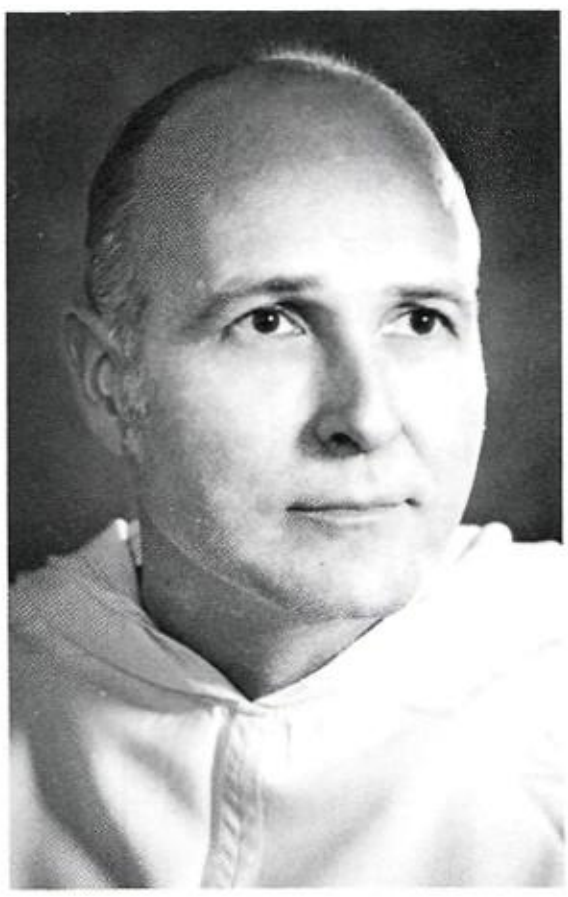

Fr. John M. Gambro O.P.
Administrative Team
Latin

Sr. Sarah Naughton
Administrative Team

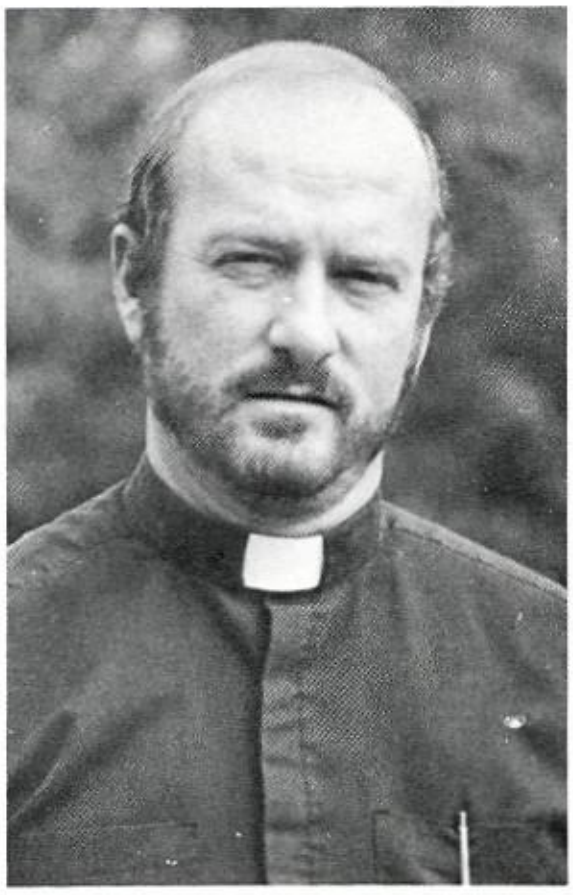

Fr. Don S. Dvorak O.P.
Administrative Team
Counselor

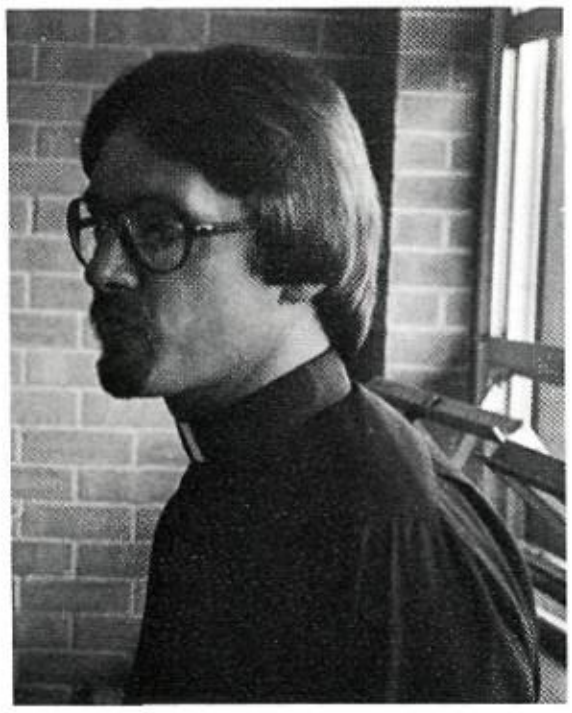

Br. Roger Shondel
History, Counselor

Mrs. Marie Malouf
Religion, Counselor

Mrs. Irene Batlle
Chemistry, Algebra

Mr. Jerry Yglesias
Algebra, Geometry

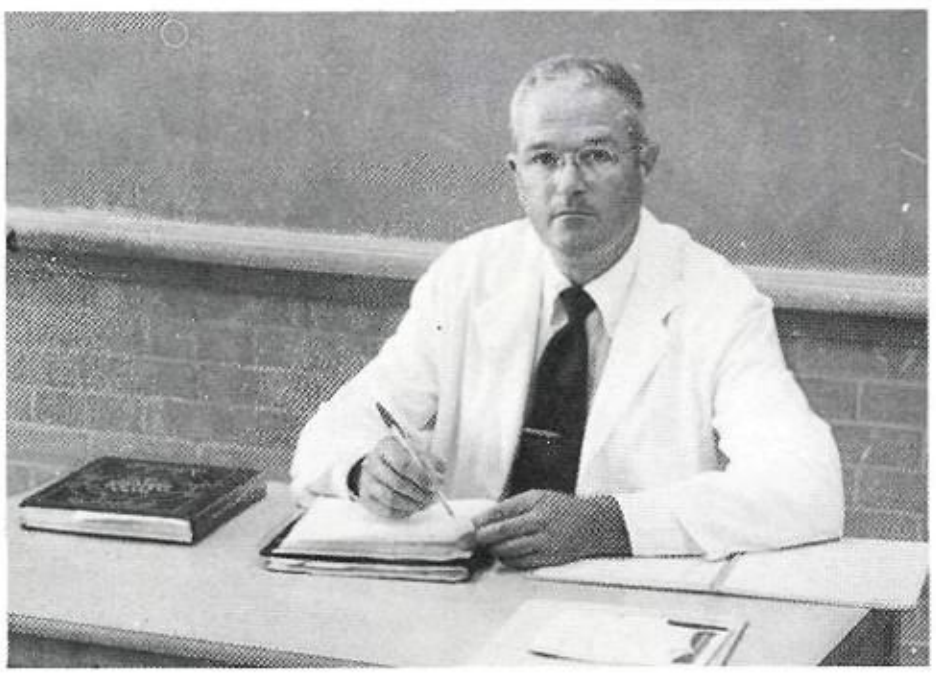

Mr. Ronald Hinze
World History

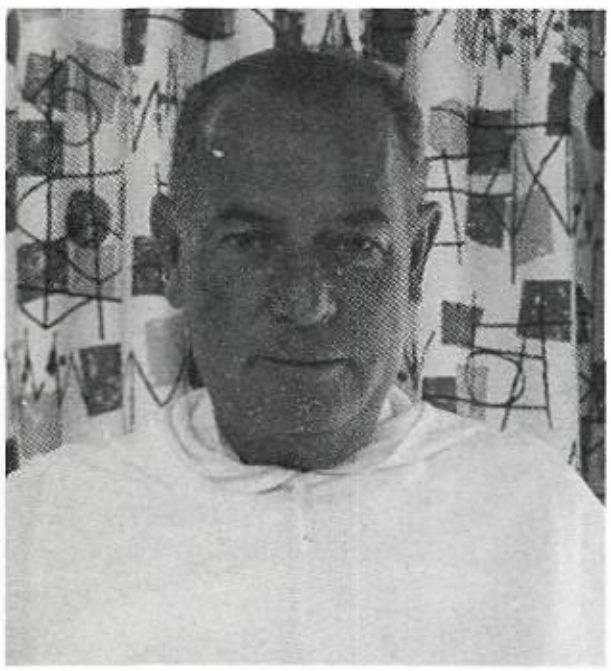

Fr. McGowan
Algebra

Miss Carolyn Teel
Health, P.E.

Mr. Pat Osborn
Physics, Physical Science

Mrs. Elaine Biewenga
Speech, English

Miss Beverly Magilow
Latin

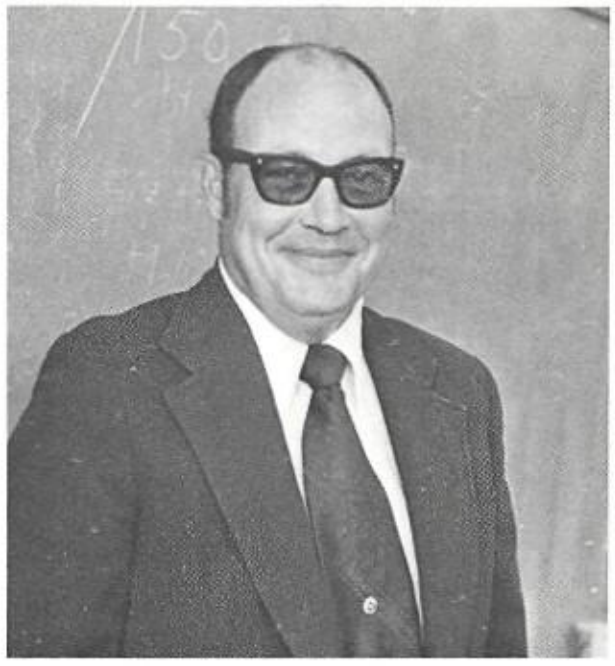

Mr. Jere Nichols
Biology, Consumer Economics

Mr. Jerry Taliaferro
English, P.E.

Sr. Maureen
Religion, Biology

Mr. Travis McClinton
Algebra, Geometry

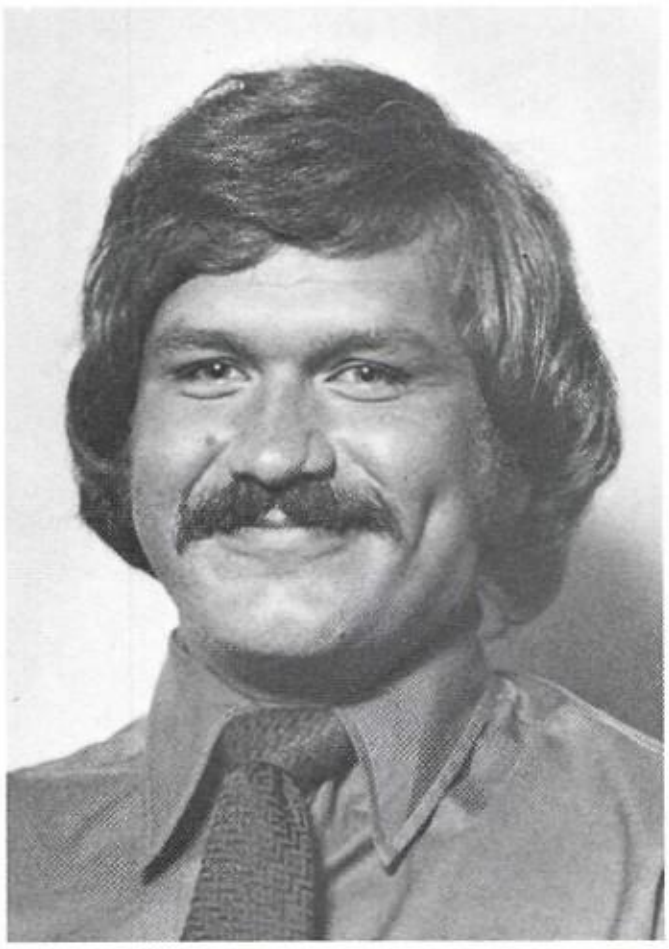

Mr. Bill Jennings
Algebra, World History

Mrs. Virginia Collier
Chorus, Ensemble

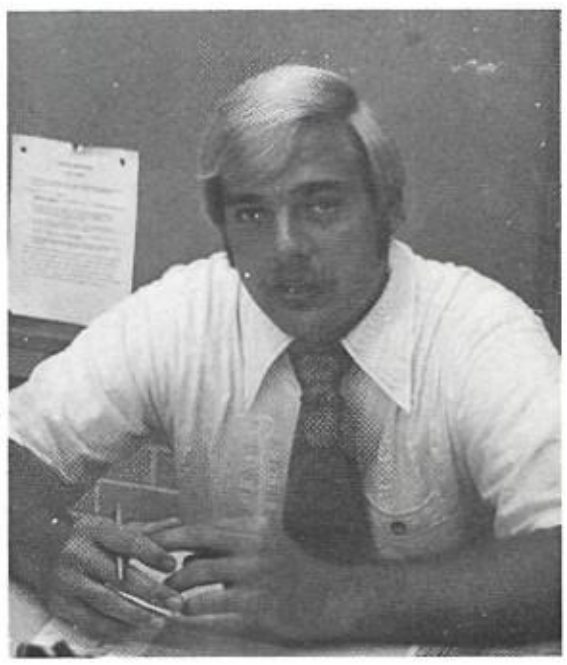

Mr. Larry Bowling
English, P.E.

Mr. Pat Lee
Religion

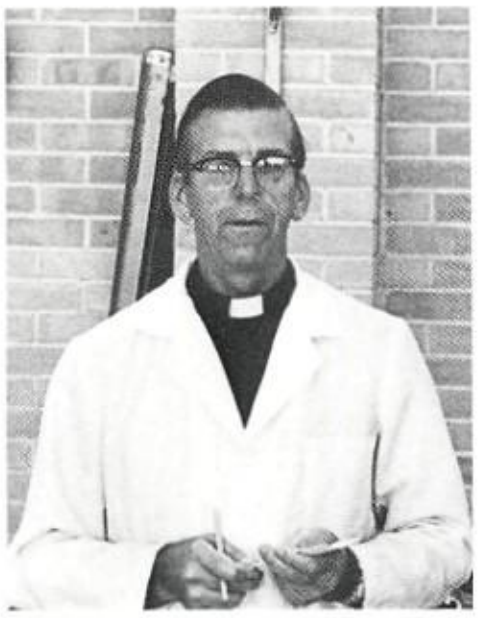

Fr. Robinson
Biology

Sr. Frances
Art, Yearbook

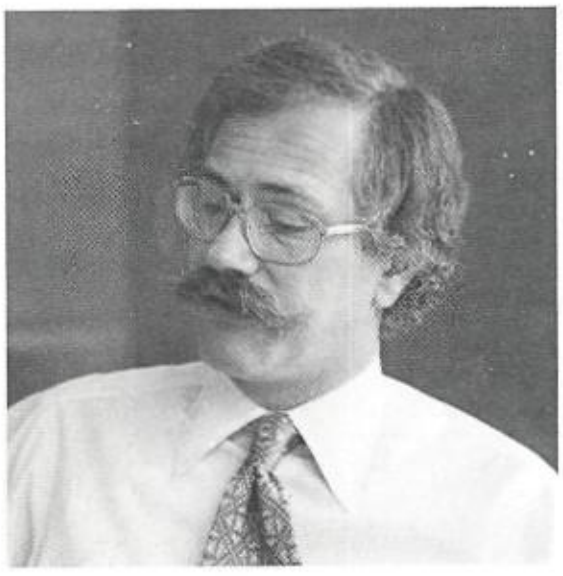

Mr. Jim Esely
Psychology

Miss Diana Newton
Biology, P.E.

Mrs. Pat Sherrod
English

Sr. Dorice
Algebra, Math IV

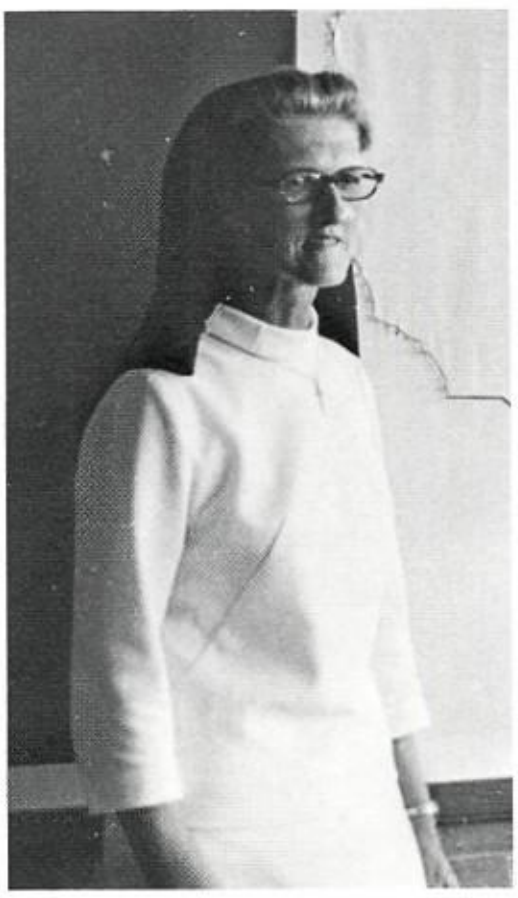

Sr. Marie Frederic
U.S. History

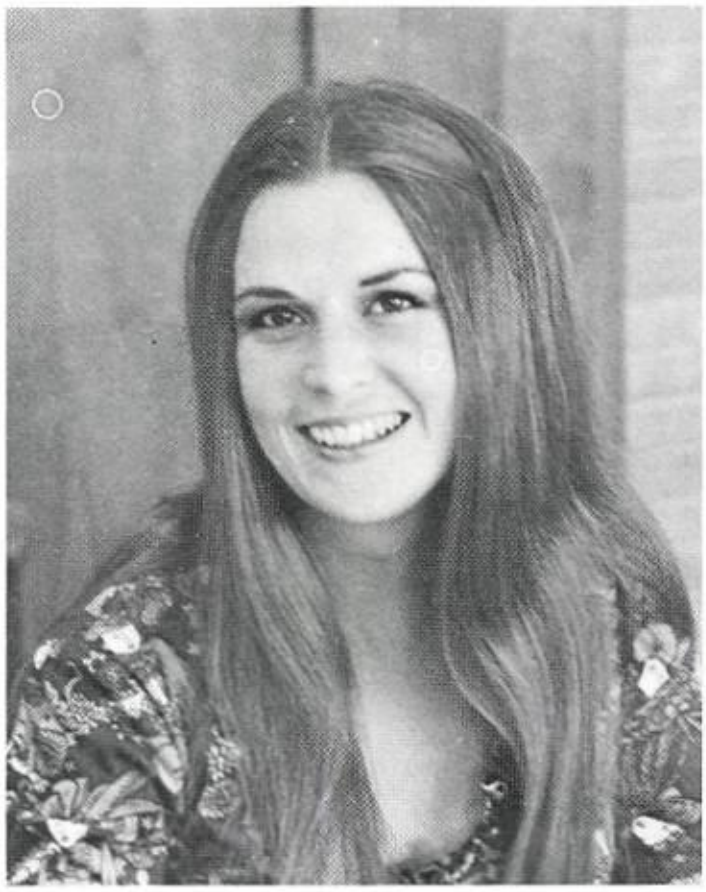

Miss Karen Crout
English, Business

Mrs. Beverly Bifano
Religion

Sr. Kateri
Religion, English, Music

Mrs. Terri Lorentz
English

Mrs. Joan McConnell
Geometry, Algebra

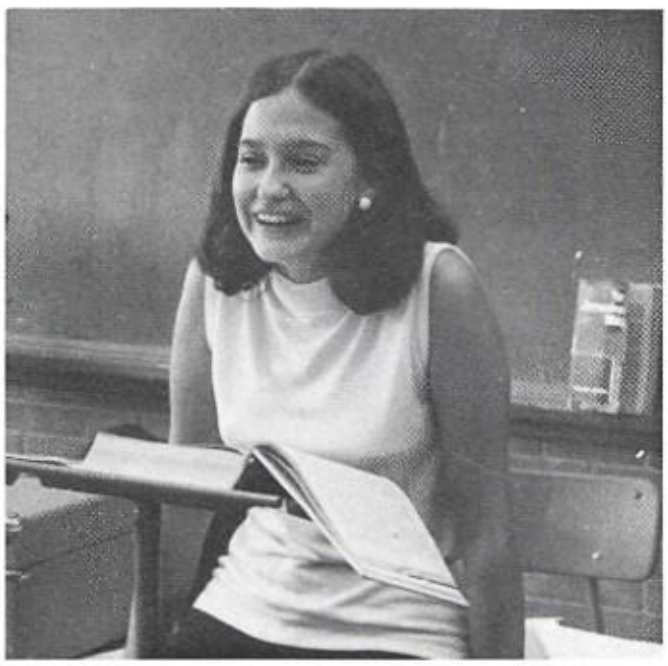

Miss Sheila Walsh
English

Mrs. Cathy Olmstead
Home Economics

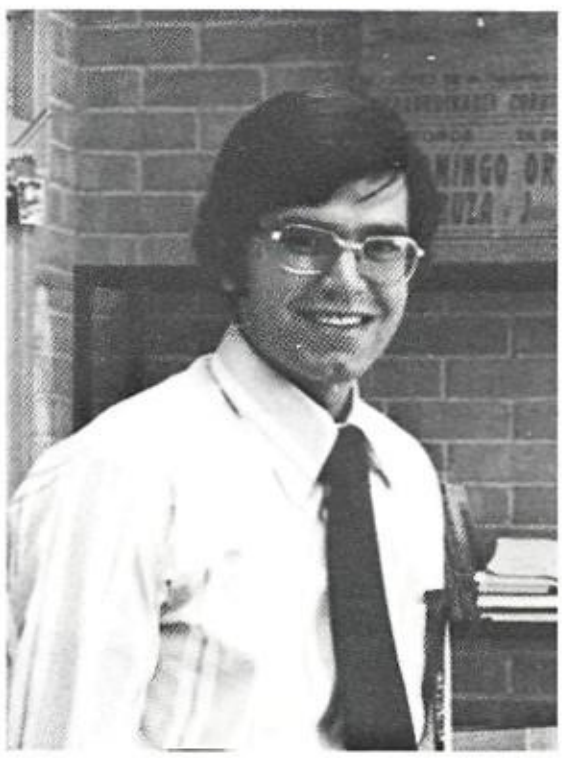

Mr. Joe Sanchez
Spanish

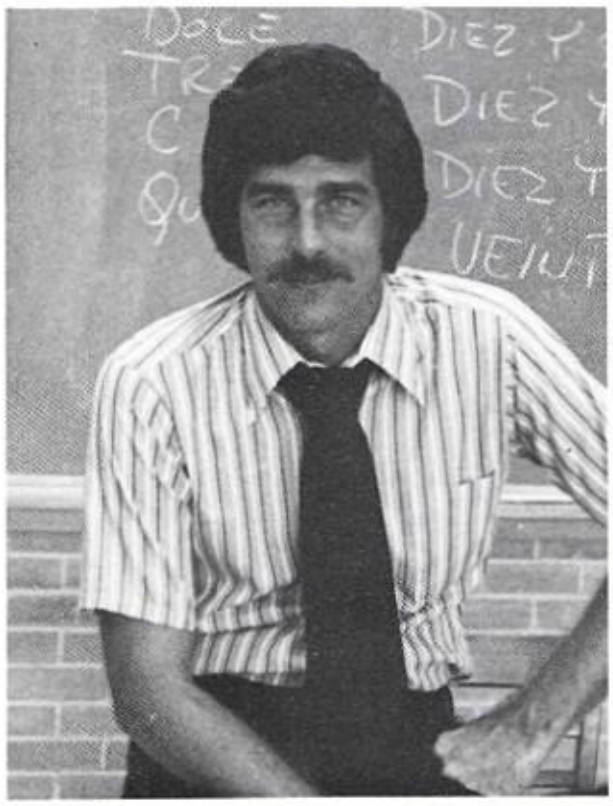

Mr. Cyril Sulak
Spanish, P.E.

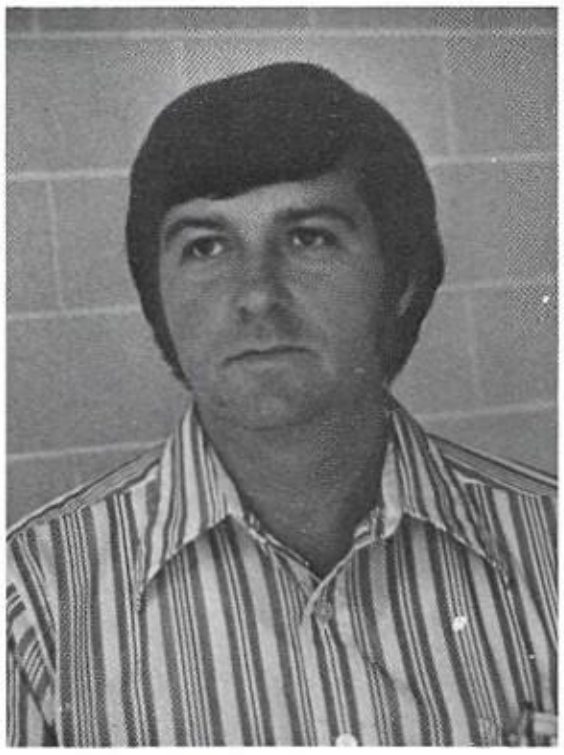

Mr. Dan Wallis
Religion

Mrs. Nell Mazoch
English

Miss Sheila Noonan
Spanish, English

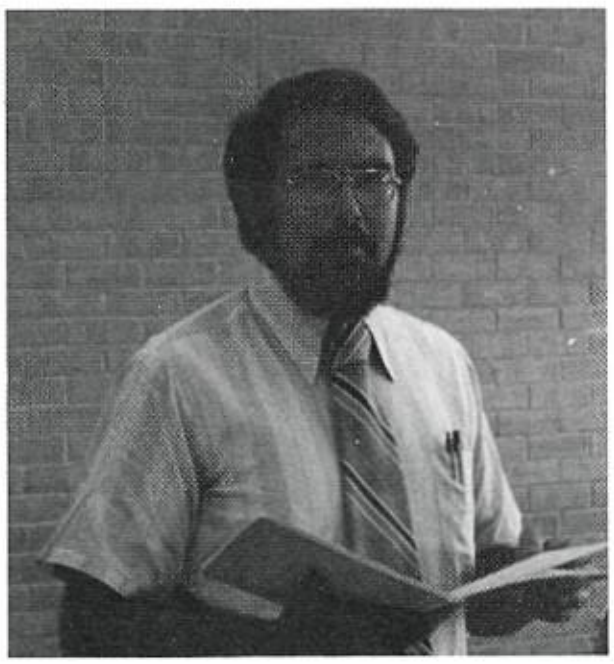

Mr. Tom Coughlin
History, Government

Mr. Lelan Brotherman
Religion

Miss Ruth Hablas
Religion

Fr. Walter O'Connell
Religion

Mrs. Josette Haskell
French

Mr. Joe Cardinale
Band

Mrs. Gayle Hinton
Business

Mr. John Blake
P.E., Health

Mr. Tom Shircliff
Development Director

Mrs. Mary Crisp
Secretary

Mrs. Elaine Nevitt
Secretary

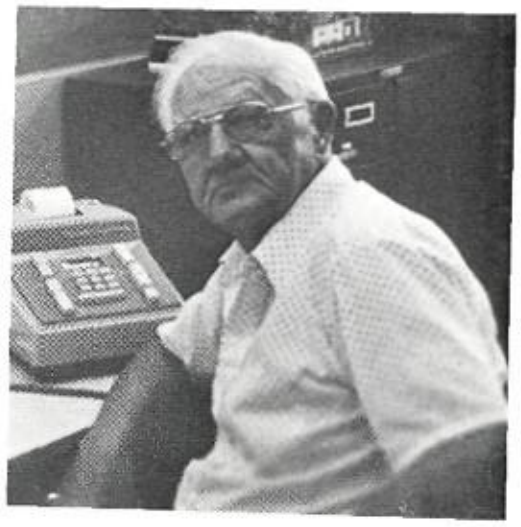

Colonel Ray Mislock
Office Staff

Sr. Antoninus
Secretary

Mrs. Catherine
Shotland
Secretary

Mrs. Willo Baker
Secretary

Mrs. Lynda Finneran
Secretary

Mrs. Marian McGhee
Librarian

Mrs. Barbara Moline
Librarian

Mr. Harold Jenkins
Maintenance

Mr. Cliff Williams
Maintenance

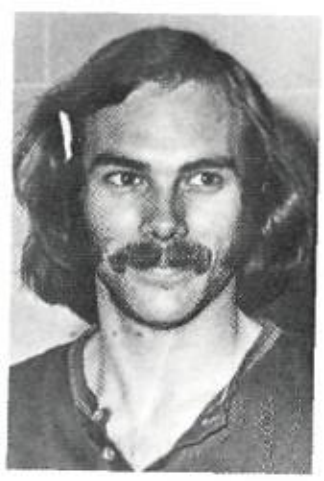

Mr. John Adams
Maintenance

Mrs. Jane Jones
Cafeteria

Mr. Pat Traynar
Cafeteria

Mrs. Flora Spettier
Cafeteria

Mrs. Betty Juricek
Cafeteria

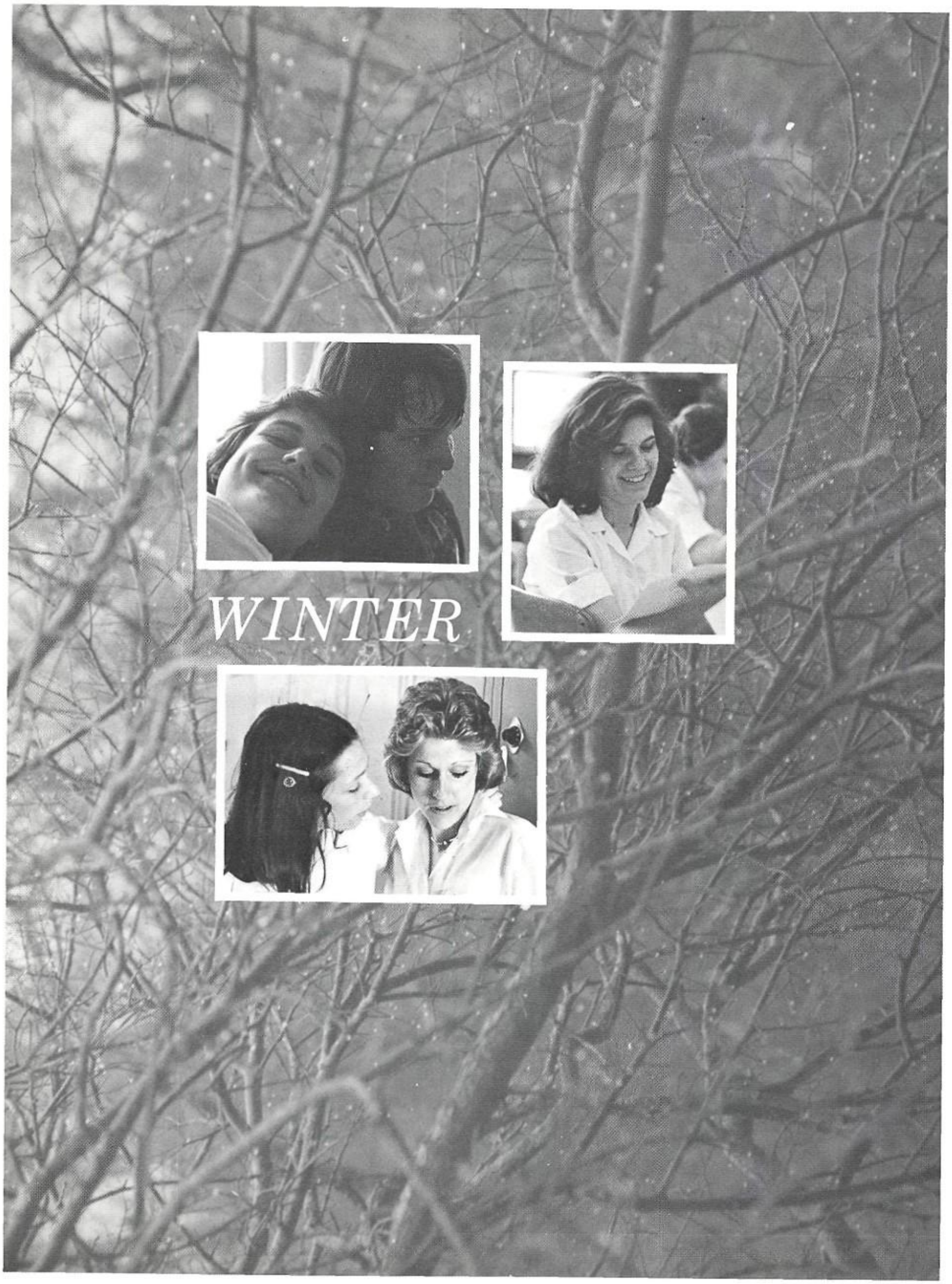
WINTER

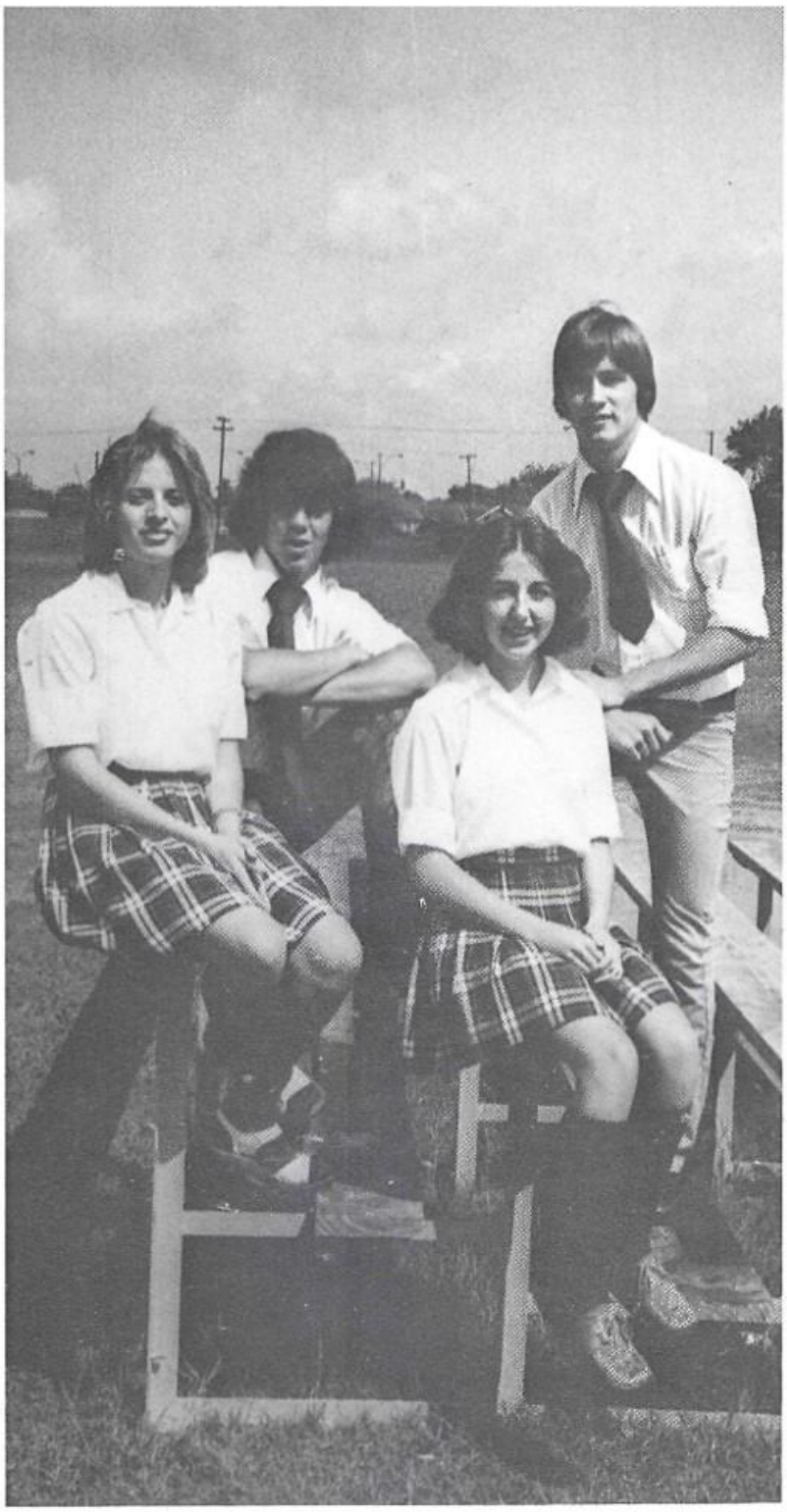

WINTER . . .

. . . Christmas Giving
. . . A Confirmation
. . . A Resurrection

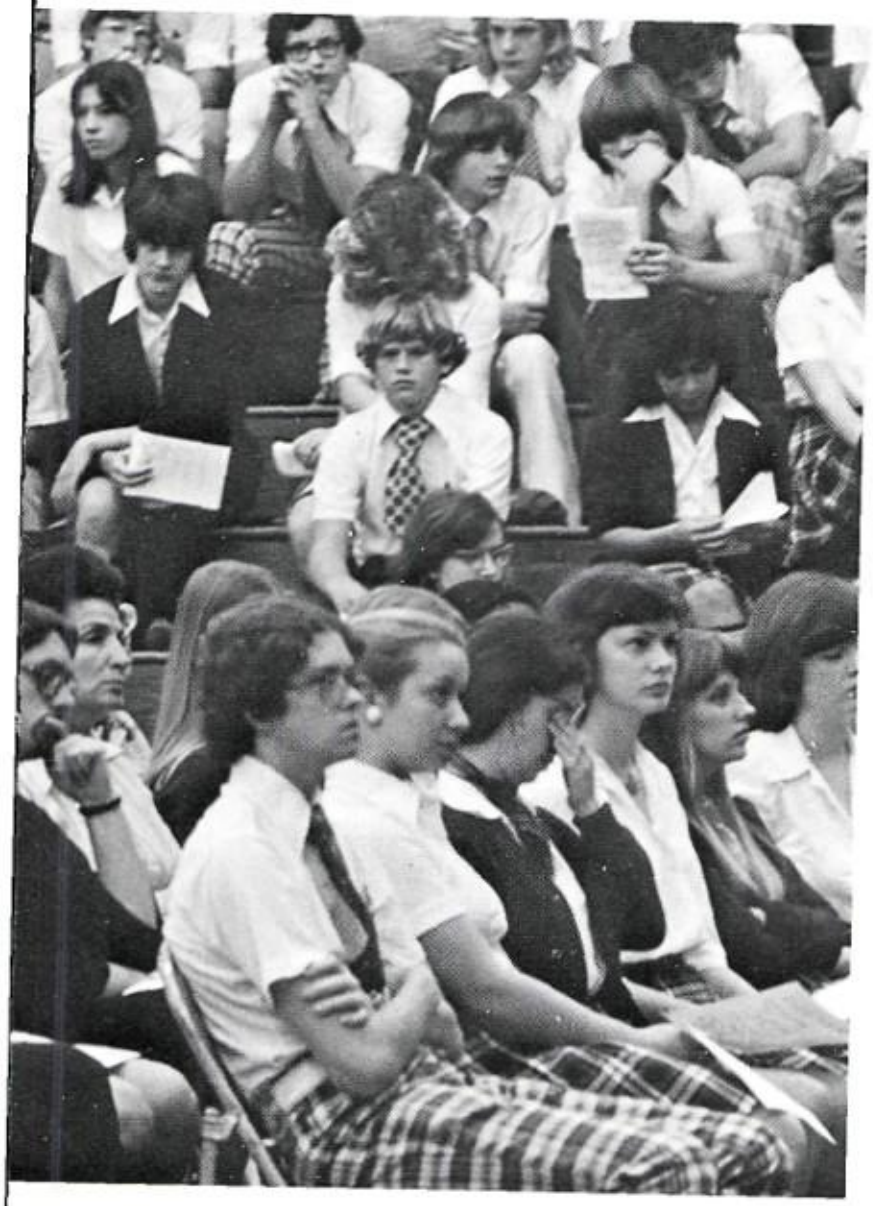

TALENT SHOW

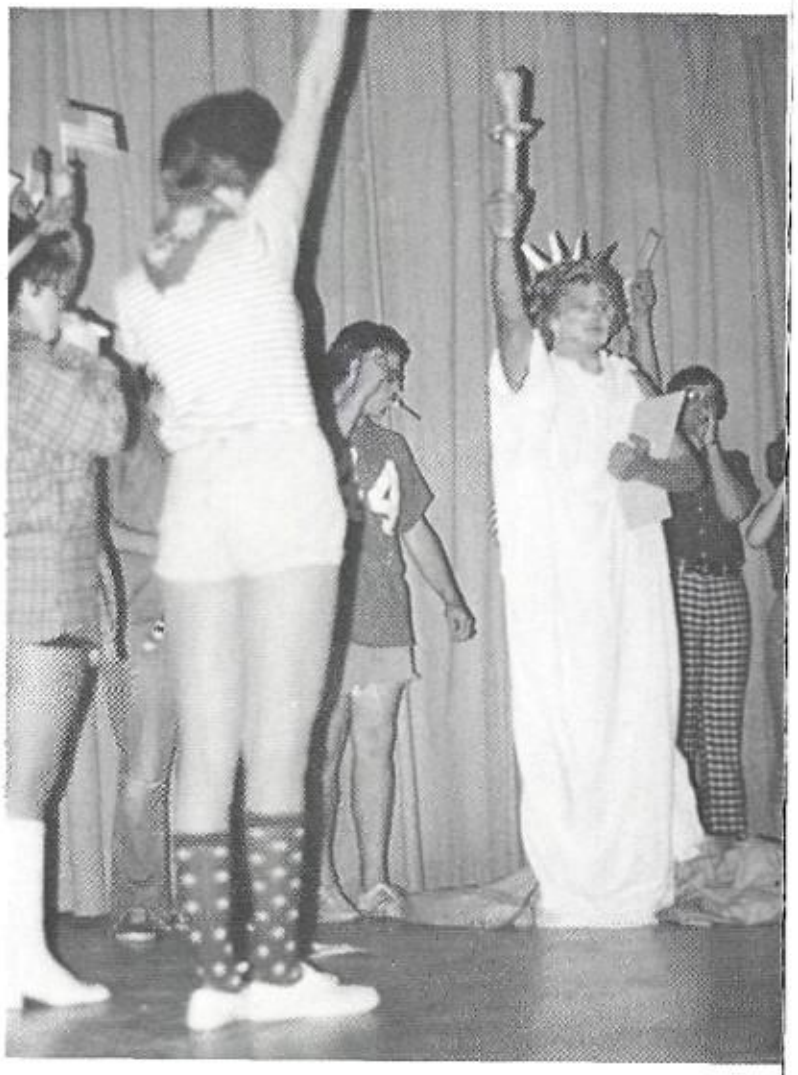

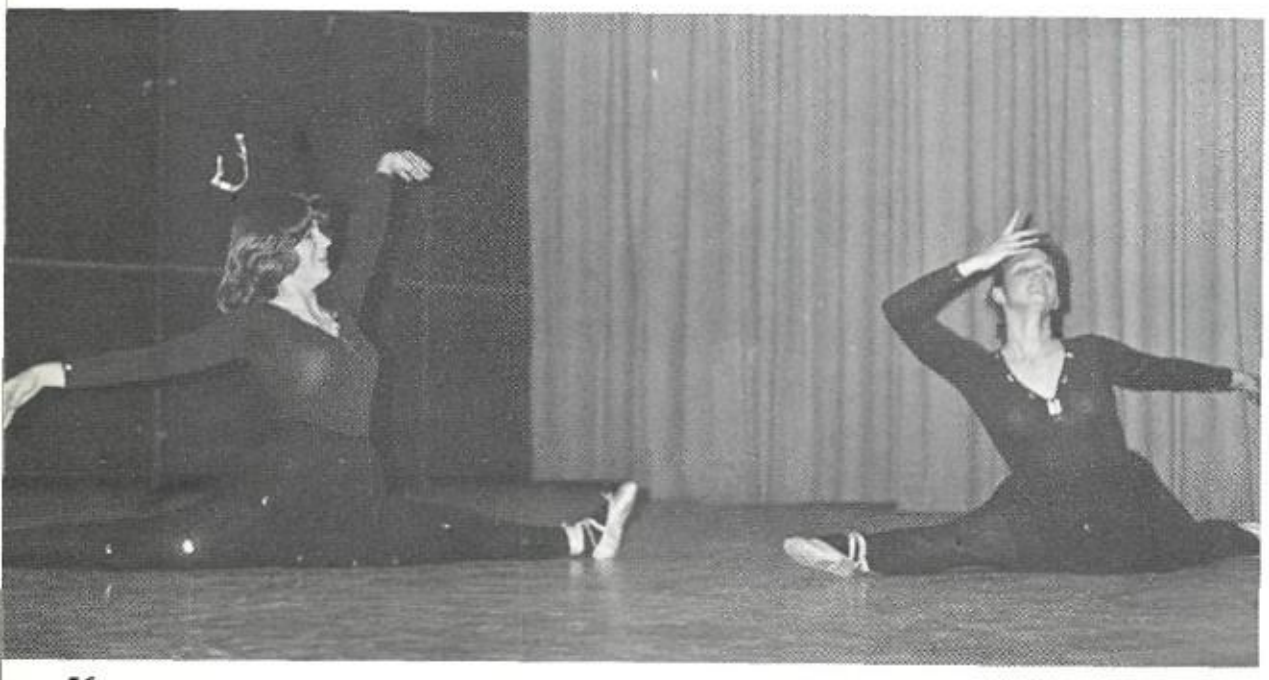

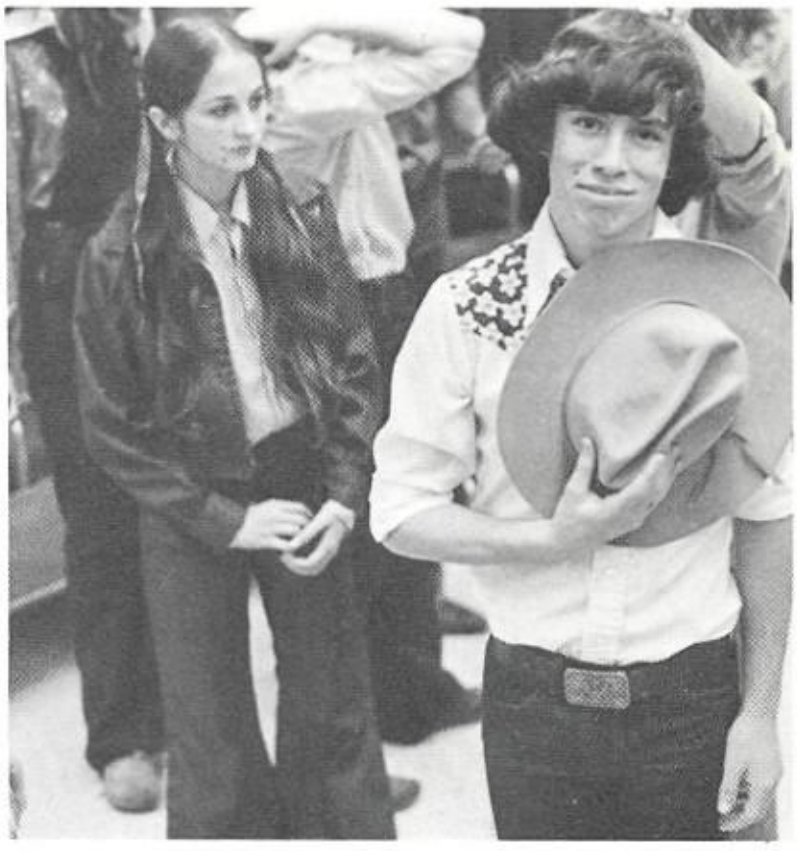

WESTERN DAY

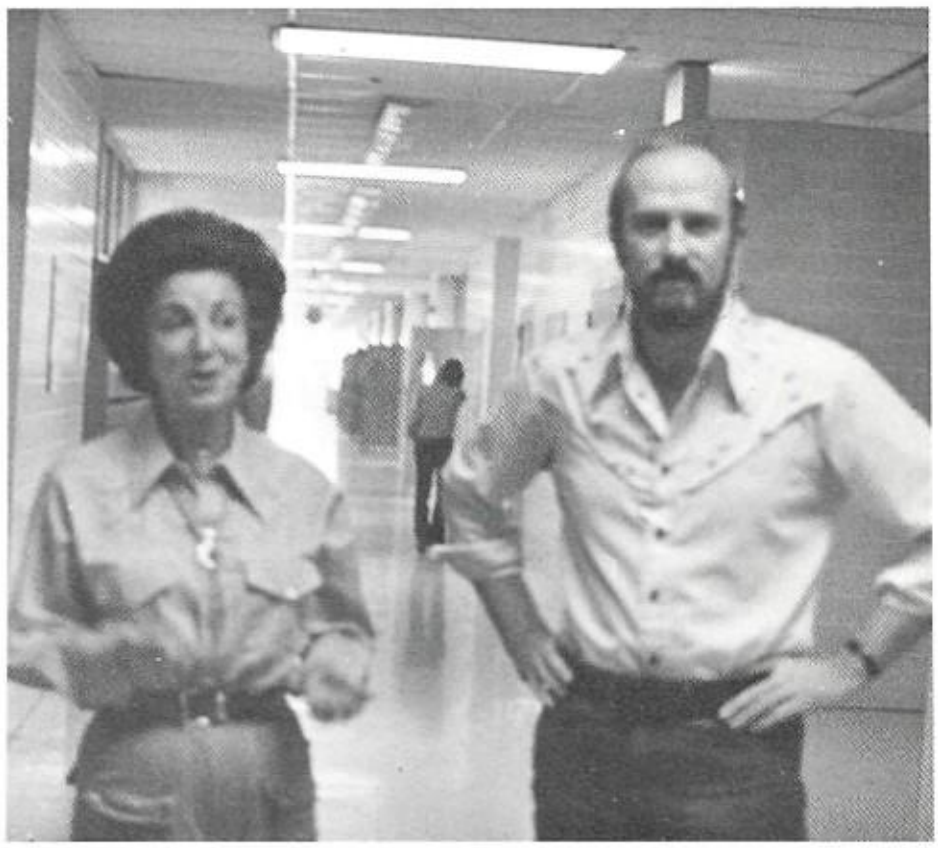

Elizabeth Acosta
Tony Acosta
Jean Adams
Richard Alexander
Mike Alsop
Caroline Alues

Tim Andries
Linda Arguinzoni
Matt Armentrout
Tracy Aston
Laura Barden
Lee Barden

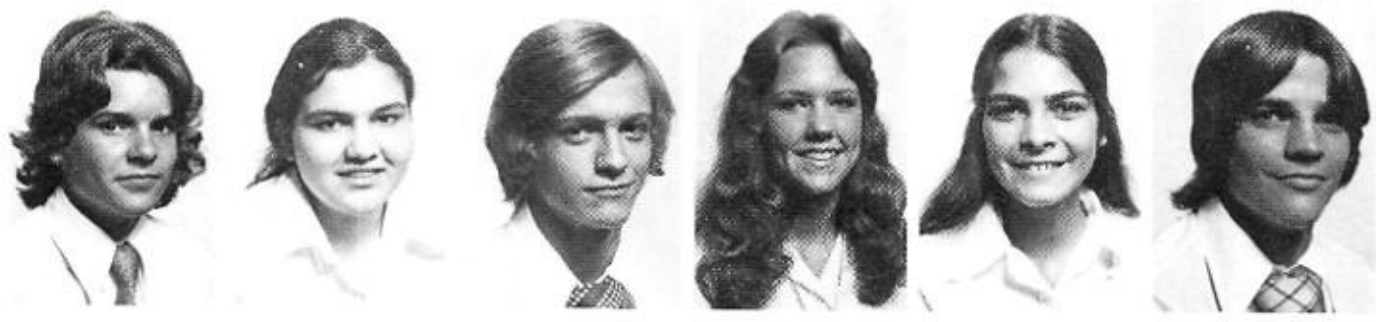

Bruce Bean
Richard Benedetto
Mike Benites
Anna Bennett
Joe Biondi
Lisa Boule

John Brasher
Colette Bruton
Frank Campagna
Mike Cash
Patricia Cash
Rosaline Cashel

Peter Chadbourne
Tere Chamberlain
Chris Clair
Nina Classe
Frank Cole
Kathy C. Collins

Kathy G. Collins
Judy Connelly
Mike Conway
Mary Coyne
Daniel Croll
David Croll

Pat Daly
Reggie Daniels
Rueben Daniels
Michele Davis
David Degelia
Bob Delaney

Winky Doing
Mark Dolinar
Martha Driscoll
Maureen Driscoll
Paul Dugdale
Matt Dunson

Elaine Eckel
James Evans
Cindy Ewaniak
Erin Farguharson
Tom Farrell
Vail Fassett

Joe Figueroa
Julie Fitzgerald
Jeff Flanigan
Jim Foster
Joey Frey
Chris Friend

Tom Ganter
Gerald Garcia
Lisa Gillock
Jim Gober
Cathy Gomez
Greg Grinnan

Susan Hall
Linda Hames
Nathalie Hannon
Kyle Hantz
Lauri Hartnett
Terri Hebert

David Hemmi
Sergio Hevia
Theresa Hilton
Mike Hughes
Stacy Humphries
Rene Isip

Linda Jackson
Denise Jamieson
Pat Jankowiak
Barbara Janosek
Jim Jeffrey
Ben Johnson

Jody Jurica
Chris Kiowski
Greg Klement
Joe Kosco
Mag Kottwitz
Mark Kottwitz

Maria LaBarbera
Julie Lake
Ellen Lambeth
Mark Lawrence
Barbara Lenzer
Lacia Longnecker

Mark Losson
Chelle Love
Marina Luna
Ray Macalik
Marcellene Malouf
Susan Mannas

Mark Marotta
Jim Martin
Lisa Martin
Luis Martinez
Richard Martinez
Teresa Martinez

Jon Mayhall
Nedgra Mayfield
Scott McCain
Leann McCary
Micheline McCullough
Renee McDonald

Tim McKool
Mary McLean
Clay McNally
Jimmy Meara
Tom Medlock
Mary Mehan

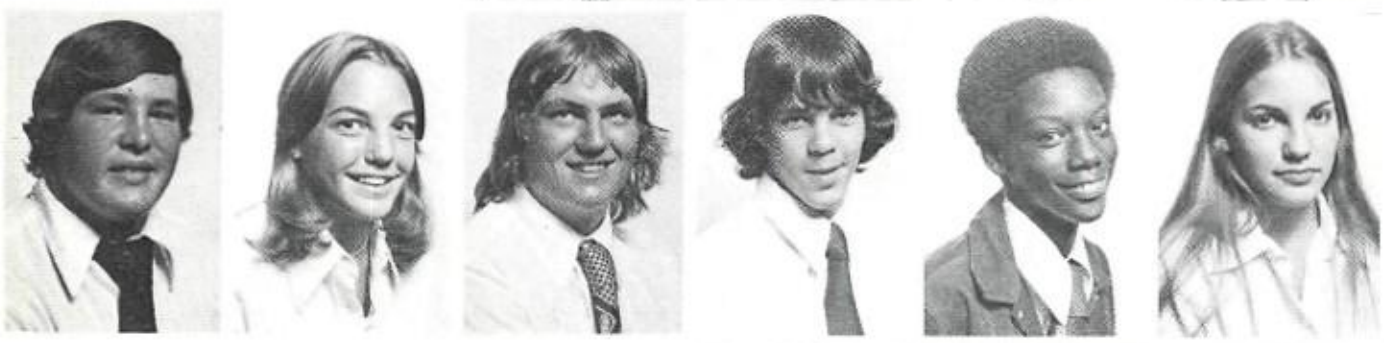

Jeanne Meyer
Justin Meyer
Tricia Miller
Mary Mills
Kathy Miskulin
Patrick Moore

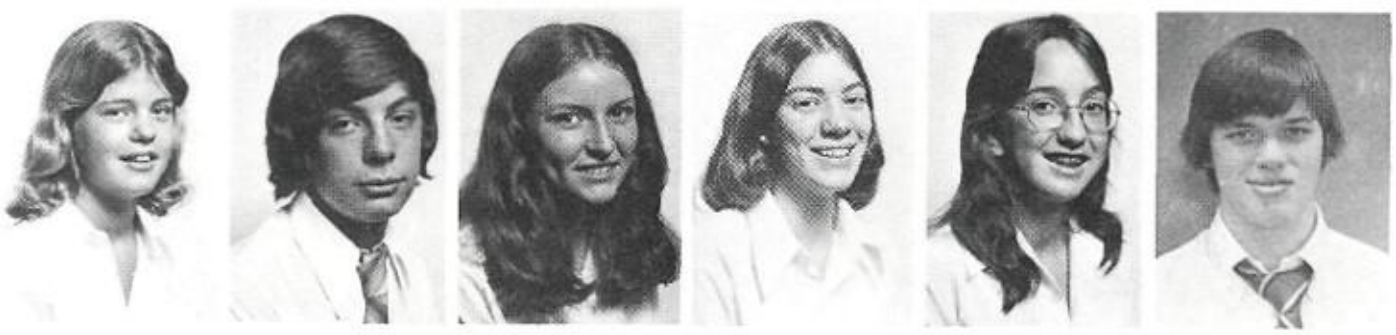

Sandy Moore
Lee Ann Morgan
Lisa Morton
Sheila Muckleroy
Grace Muniz
Tom Murphy

Jack Neumann
David Nevitt
Anne Nieswiadomy
Jean Norris
Kathy O'Donnell
Leisha Orman

Louise Palomo
Pam Paradowski
John Perez
Don Peritz
John Perkins
Marilyn Phillips

Collin Phillips
Gerianne Piccola
Rosemary Porrero
Richard Pulvino
Jackie Purcell
Susan Quevado

Suzanne Raz
Martin Reyes
Cathy Riddley
Marvin Robinson
Tony Robledo
Anne Rochester

Jesus Rodriguez
Rosalie Roffino
Marian Romagosa
Anna Romo
Renee Ross
Joann Rottman

David Rouse
Martha Rutledge
Paul St. Clair
Tracy Sachse
Joe Salmon
Mary Sansone

Tom Schmidt
Marie Semler
Jon Sherman
Chris Slavik
Mary Anne Smith
Barbara Sohner

Tom Stanco
Andrea Steffen
Jaci Stelloh
Susan Stephens
Judy Svrcek
John Taylor

Kerry Thompson
Jack Timmons
Anita Turinsky
Julie Urbanus
Robert Van Pham
Paula Van Scoy

David Verret
Valli Vickery
Martha Vidal
Arthur Villasana
Vo Kim Tu
Greg Vrana

Tim Wafford
Chip Washabaugh
Ronald Webb
Mary Weis
Jim Wessels
Joe Wessels

Leonard White
Tim White
Kevin Wiest
Beth Williams
John Winkler
Cindy Winters

Sharon Wisniewski
Jeff Wolff
Kevin Yoxall

To a real sweet girl call me yummy Dawn has my number

SOPHOMORES

. . . when the stubborn guys wouldn't ask anyone to dance at the sock hops.

. . . our sore throats after football games.

. . . an unmistakable order in the halls.

. . . when all there was to study was the wall.

. . . when we danced while playing basketball at one of the gym nights.

. . . listening to rock jokes in Geometry.

REMEMBER . . .

CLUBS INCLUDE CHRISTMAS

Meeting this year on Fridays under the guidance of Mrs. McGhee and some faculty and staff members were a group of girls interested in handiwork. The members of the handiwork club had fun getting to know each other while they worked at such crafts as crochet, needlepoint, knitting, and hooking rugs. Special projects included making Christmas gifts and creating sand-art.

Each year, a group of students volunteer their free time to help the librarians, Mrs. McGhee and Mrs. Moline, keep the library in order. Taking inventory of books and magazines, running the telefocsimile machine for the students, and helping students find information were among the tasks that kept the library club busy this year. Christmas called for the annual tea with Karen Ackley's artistic talent displayed in the library's decor, and spring brought a swimming and dinner party at Mrs. Moline's to round off the year.

(LEFT TO RIGHT): Sr. Marie Frederic, Sharon Solar, Mrs. McGhee, Cindy Winters, Mrs. Moline, Mary Ann Burgess, Cathy Beyer, Marla Hintz, Sr. Kateri

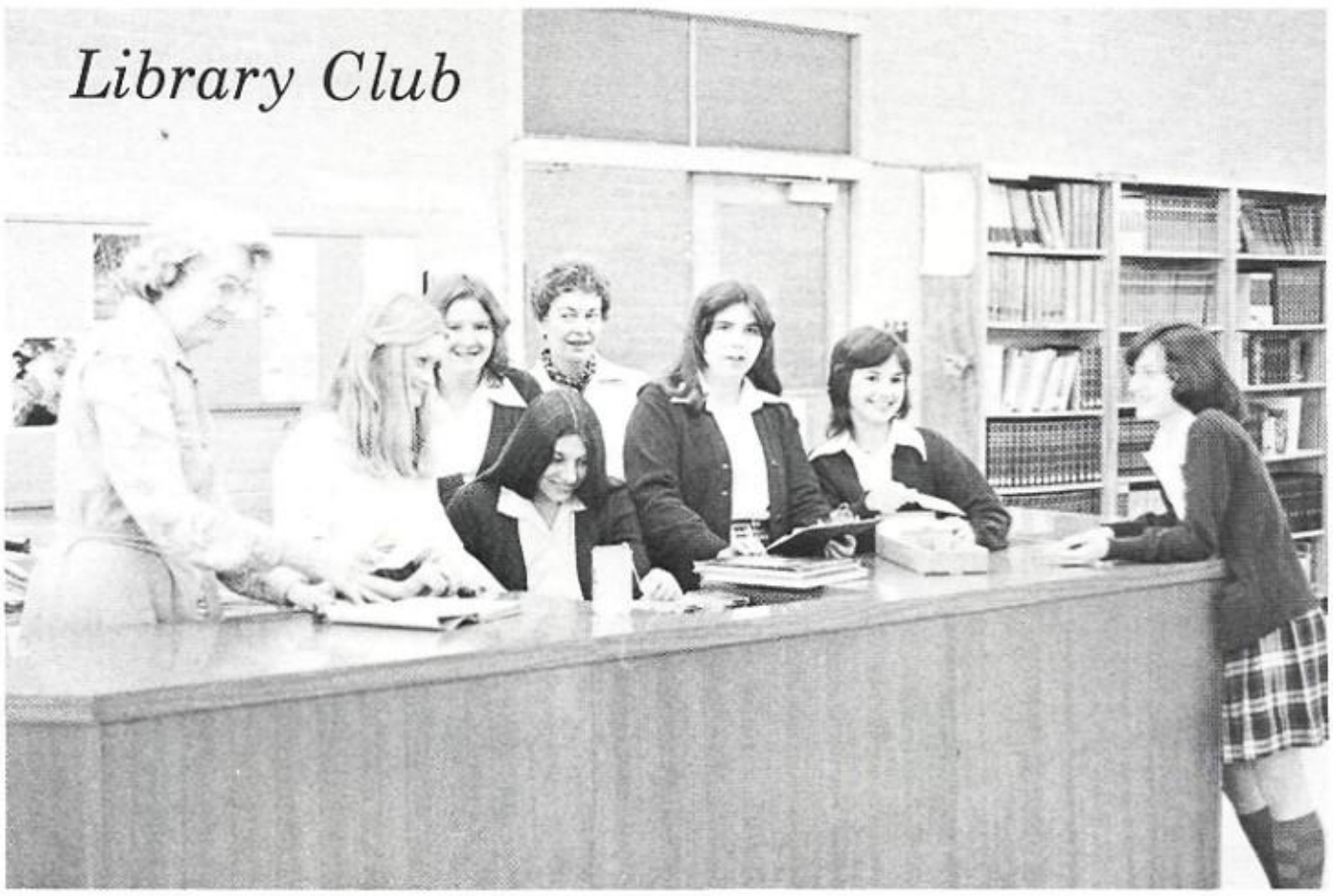

Mrs. McGhee, Joanne Keane, Mary Coyne, Lydia Millican, Mrs. Moline, Cindy Winters, Debbie Heitmeyer, Emilie Mehan Not Pictured: Karen Ackley, Karen Retter, Vivian Robles

SPIRIT IN ACTIVITIES

Vocal Ensemble

ROW 1: Irene Suca, Lucy Nelka, Pam Wood, Patty Fisher, Patricia Waldvogel, Sarita Bullard, Nancy Mackey, Colleen Berry, Cecilia Vidales, Melinda Hernandez, Paula Cook, Elizabeth Acosta, Micheline McCullough. ROW 2: Gina Morrison, Susan West, Nancy McNally, Christina Plugge, Marilyn Seiter, Bernie Hanlon, Libby McKean, Sara Birdsong, Julie Fitzgerald, Gina Poelker, Mary Kay Canning, Mary Cook, Susan Puskarich, Sharon Solar. ROW 3: Diane Baty, Karen Kober, Debbie Pertrisky, Parri Smith, Jace May, Phillip Stanco, Doug Hutter, Pat Jankowiak, Craig Guidrey, Luis Martinez, Sandy Moore, Dena Stephanos, Judy Satarino, Joanne Rottman. ROW 4: Betsy Barta, Karen Hall, Shirley Cummings, Bill Katzfy, Matt Matula, Lee Barden, Mark Stevens, Jeff Longoria, Cullen Shircliff, John Taylor, Alan Wingfield, Kathy Collier, Laurie Velk, Lynn Hurster. Not Pictured: Barb Totzke. Piano: Martha Driscoll.

Some of the school's outstanding voices, in the names of the chorus and vocal ensemble, provided entertainment for many people this year. Bishop Lynch students heard members of both groups at the Bicentennial football game half-time show, a Christmas concert in the gym, and school masses.

At Christmastime the two groups, directed by Mrs. Collier, could be heard singing at concerts all over Dallas, and their music-filled spring was highlighted with a trip to San Antonio to participate in the TCIL Choir Contest.

Chorus

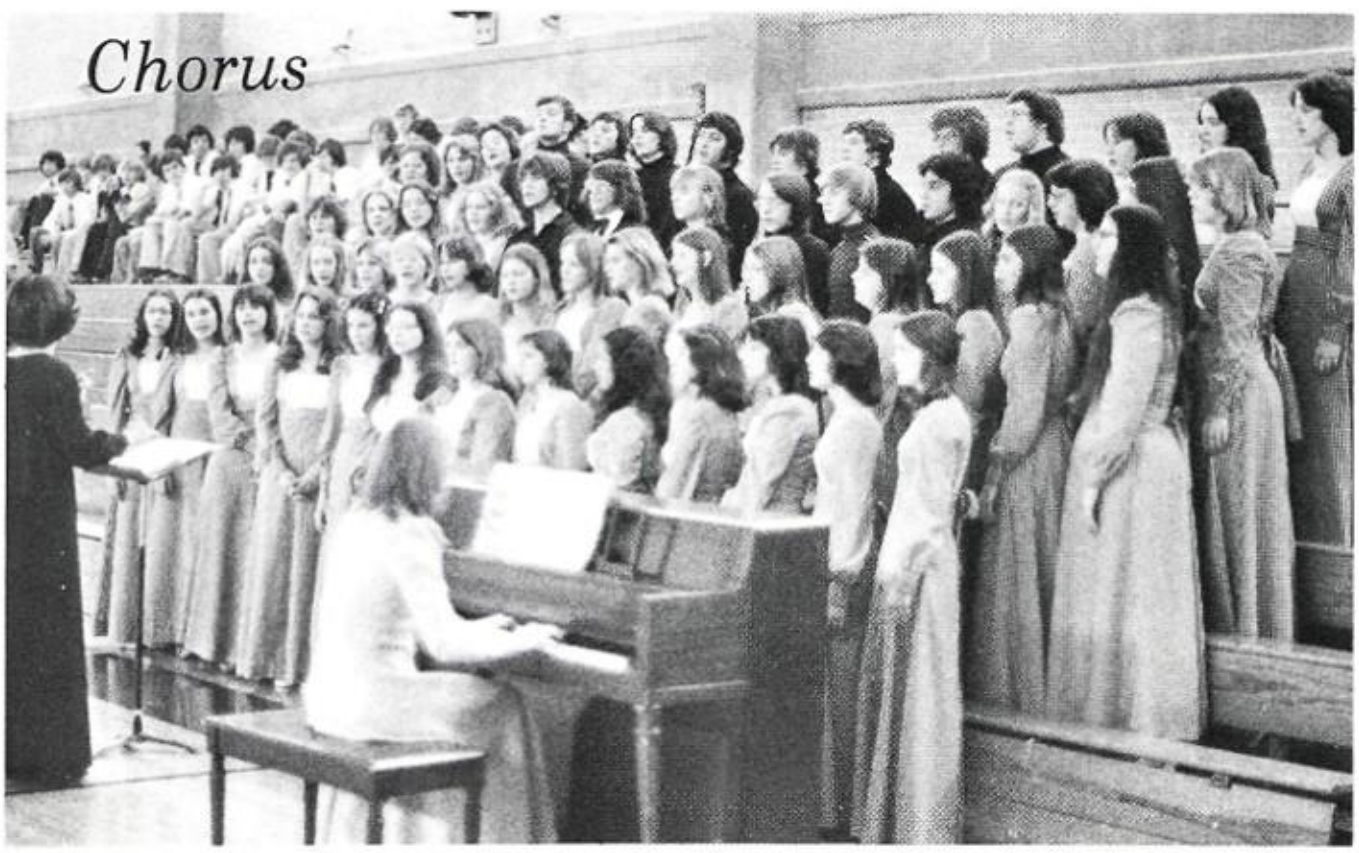

ROW 1: Missy Bondy, Suzanne Raz, Geri Piccola, ROW 2: Pam Paradowski, Nathalie Hannon, Martha Driscoll, Teresa Hilton ROW 3: Chip Washabaugh, Vo Kim Tu, Taylor Mohrle, Phillip Stanco, ROW 4: Tom Murphy, Jeff Wolff, Tony Acosta, Joe Biondi.

FBLA

FRONT ROW: Patty Lambeth--Treasurer, Peggy Steck--Secretary, Mrs. Hinton--Moderator, Cindy Mahdak--President, Gail Johnson--Vice-President. 2ND ROW: Susan Defazio, Mary Hurst, Lisa Wetzel, Katey Rouse. 3RD ROW: Lisa Wilson, Teresa Lettieri, Patty Grimley, Suzette Ralston. 4TH ROW: Mary Gebhard, Elsa Vidal, Frances Folzenlogen, Jean Martin. 5TH ROW: Janet Green, Maryann Filomela, Mary Hogan, Barbara Santa Cruz. 6TH ROW: Anne Scichili, Tracy Hartnett, Mary Starr. (Not pictured: Kathleen Cashman, Rosemary Hencerling, Mary Janick, Katy Landregan, Maria Longoria, Cindy Blazek, Frances Ewaniak.)

ECOLOGY CLUB

There are those who care about the earth's resources

Among those who care are the Bishop Lynch Ecology club. One of their environmental projects this year was to collect cans for recycling.

FRONT ROW: Chip Washabaugh, VP Tim Wafford, Mary Burgess. SECOND ROW: Brother Roger, Marla Hintz, Diane Wafford, Sarita Bullard, Mary Anne Figenshue, and Rosalyn Turner. Not pictured: Chris Listi, John Sherman, Pres., Rosanne Malouf, Treas., Maggie Barta, John Perkins, Donna Andrews, Kathy Collier.

CLUBS PARTICIPATE

Speech Club

BACK ROW: James Donahue, Taylor Mohrle, Keith Perkins, Tom Stanco, Chip Washabaugh, Martin Reyes, Mrs. Biewenga FRONT ROW: Diane Bouglin, Annette Prichard, Mary Mehan, Helen Yoxall, Mary Hogan, Maria Longoria, Connie Etheridge

Members ponder over next chess move.

IN TOURNAMENTS

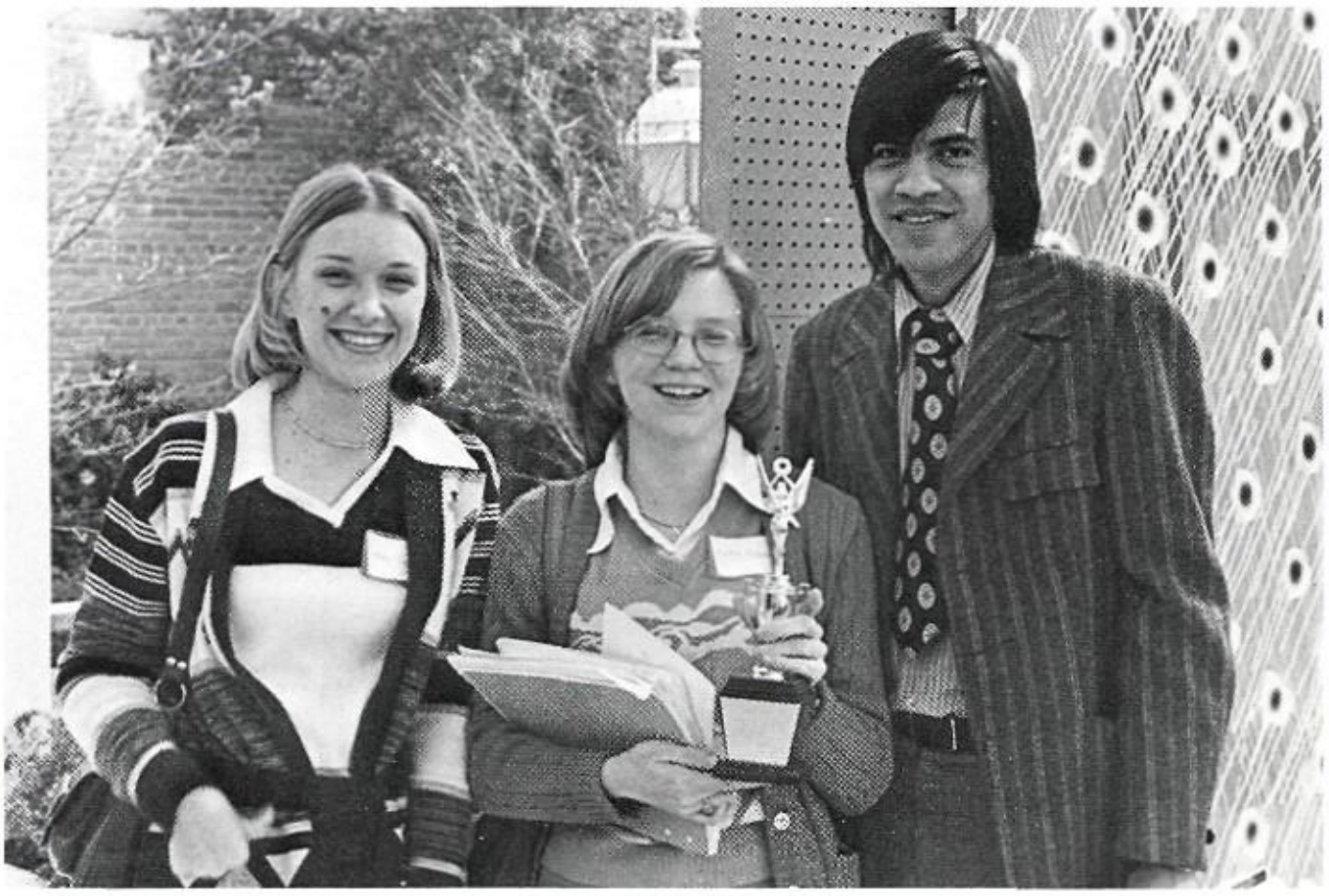

Mr. Yglesias and Mary Gebhard smile at Cathy Rylander's math trophy

Math: Barbara Sohner, Martin Reyes, Cathy Rylander, Tom Murphy, David Arata. Not pictured: Sue Raz and Mary Gebhard. Chess: Jace May and David Matt

GIRL'S STATE BASKETBALL CHAMPIONS DISTRICT 2-AAA

(L TO R) BACK ROW: Coach Joe Sanchez, Kathy Vieger, Jean Jedlica, Barb Tatzke, Laura Daly, Mary Underbrink, Rosie Lewis, Leah Robinson. FRONT ROW: Pat Collins, Ann Lewis, Donna Rainey, Lisa Ross, Cathy Geary, Mag Kottwitz, Jo Almeida.

HONORS

Coach Sanchez--State
Coach of the Year
District Coach of the Year

Rosie Lewis--District,
Most Valuable Forward,
All State First Team

Mary Underbrink--District
Most Valuable Guard,
All State First Team

Mag Kottwitz--Honorable
Mention--All State

Pat Collins--Named
All District Team

Donna Rainey--Named
All District and State--HM

Cathy Geary--Named
All District--HM

Season Record District Record
26-8 6-0

State Championship Game

Lynch	47	IW Corpus Christi	39
		Semi-Final	
Lynch	57	Ursuline, S.A.	39
Lynch	63	Blessed Sacrament	39
		District	
Lynch	54	Nolan	46
Lynch	59	Dunne	37
Lynch	45	Nolan	38
Lynch	44	Dunne	31
Lynch	48	Nolan	40
Lynch	44	Dunne	32

'75-76' District Record
15-8

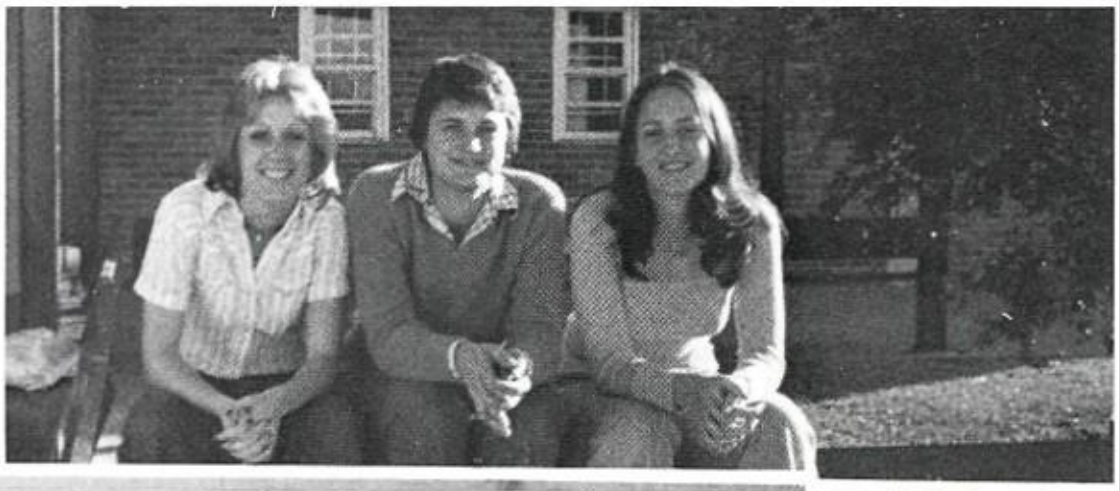

Girls
Basketball
the Resurrection

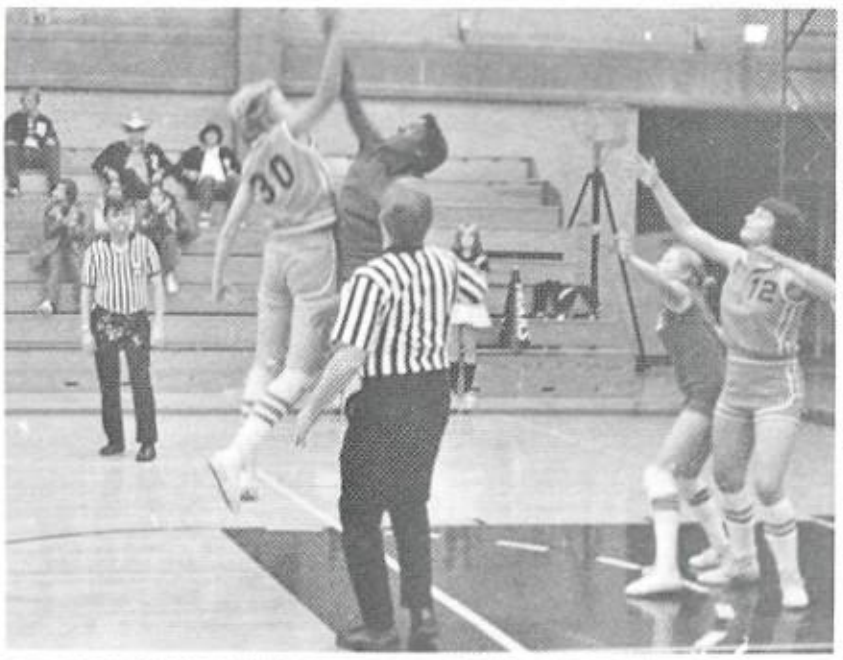

ST. MARY'S

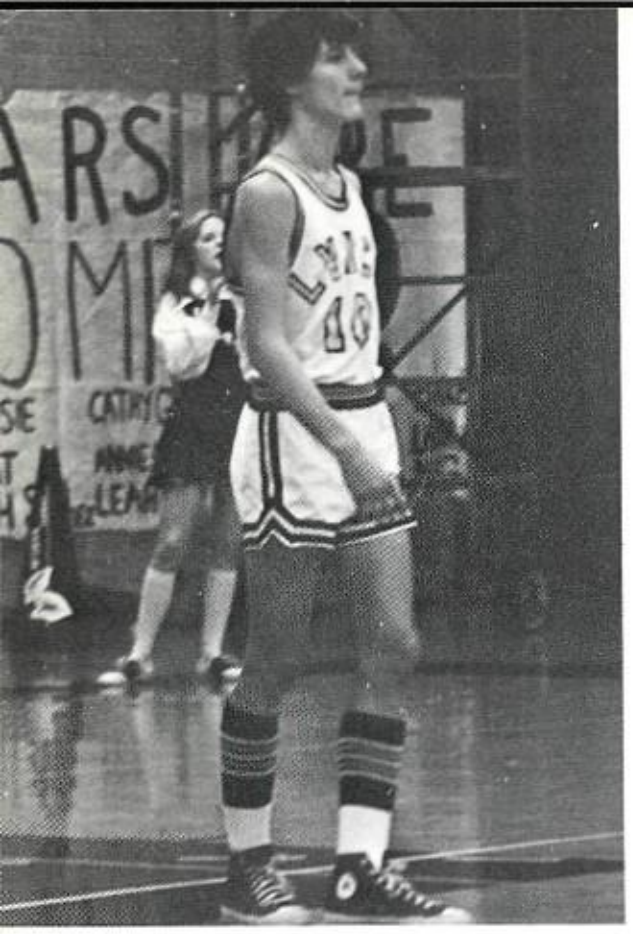

"What's happening!"

Co-captain Bill Katzfey dancing gracefully

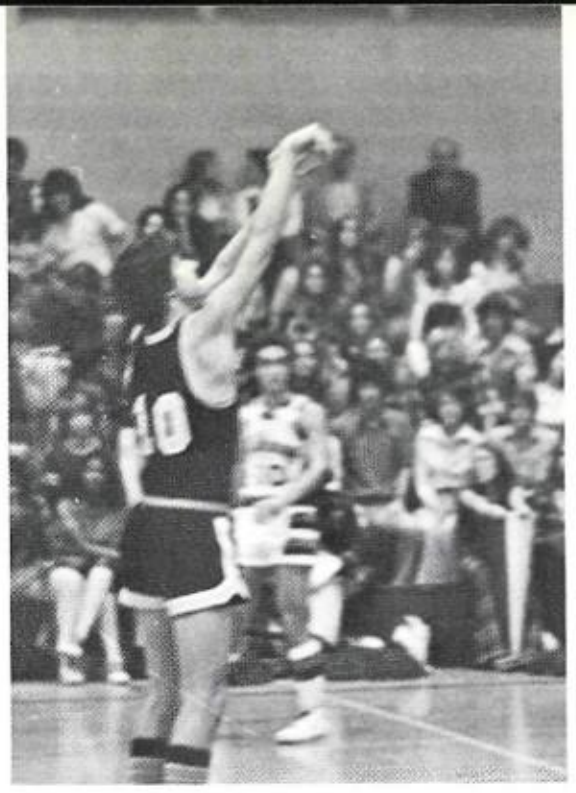

Jack shoots for two

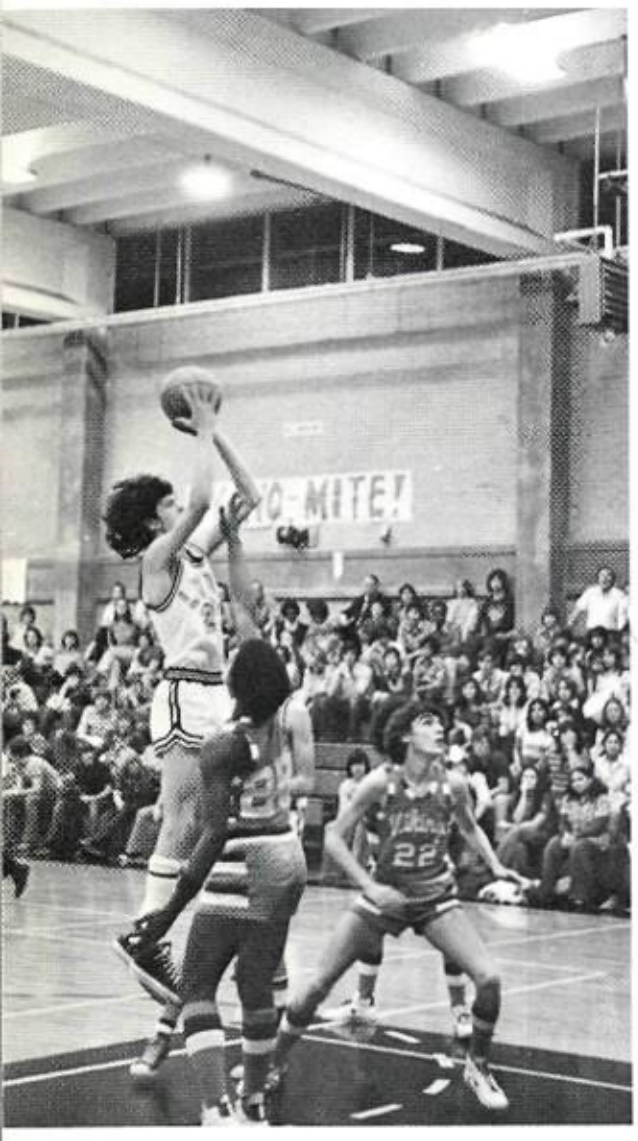

Quinn out jumps Nolan for two.

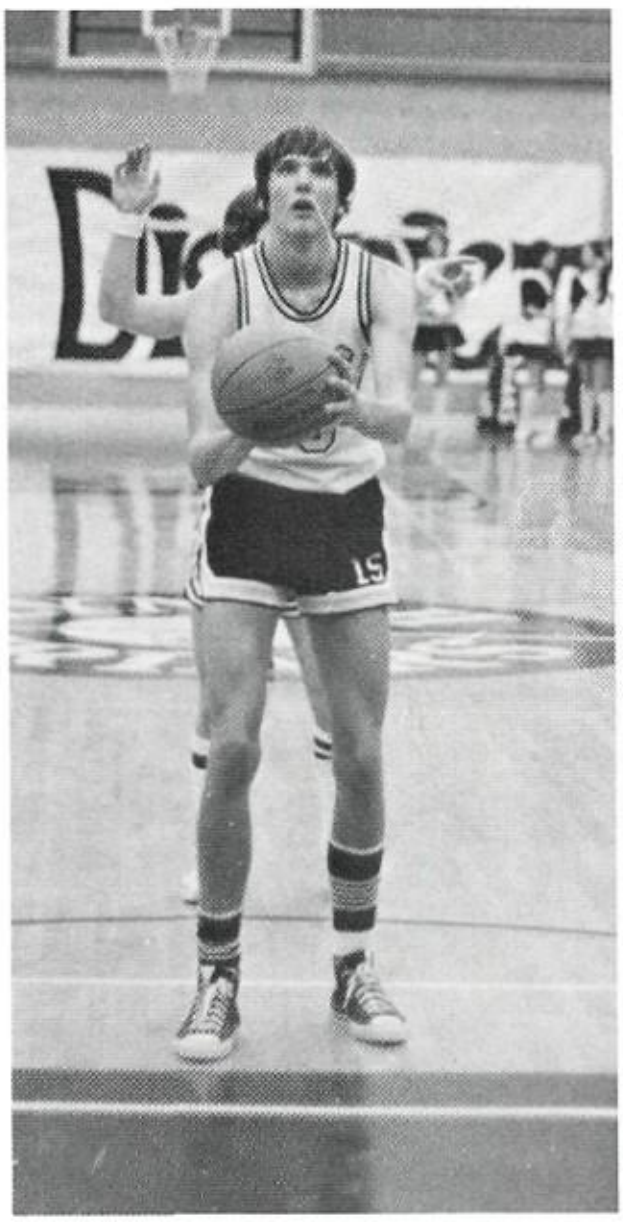

Larry at the free throw line.

"Where is everybocy?"

The coach explaining the game of basketball.

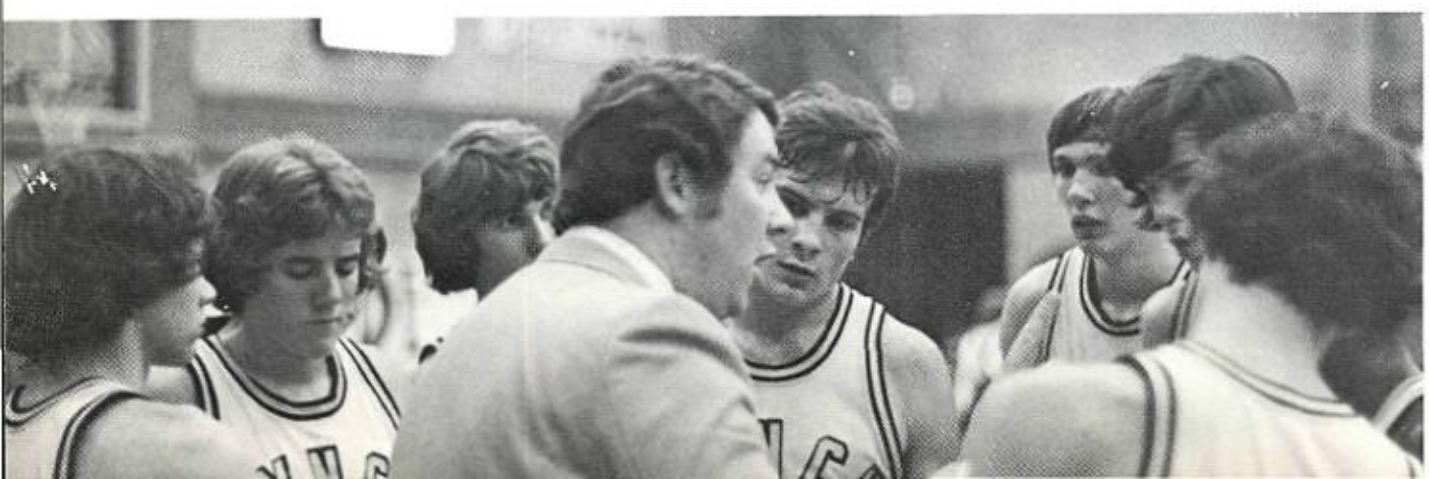

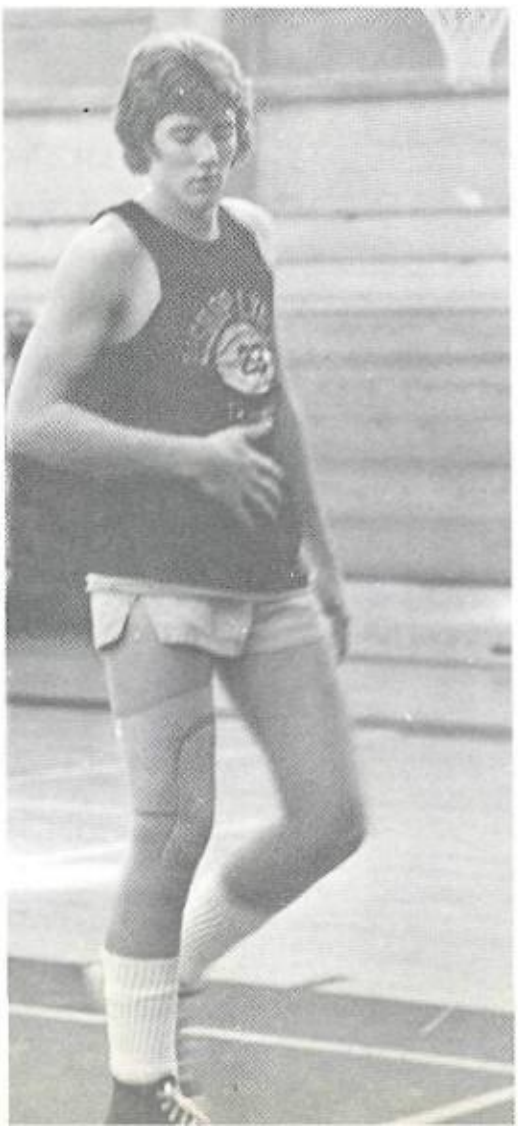

Mike Eaton, Kevin McConnell, co-captain Mark Thompson, Jack Neumann, Matt Armentrout, Bobby Mills, Elmer Medlock, Glen Hartnett, Larry Jurica, Pat Gillock, Tim Quinn, co-captain Bill Katzfey.

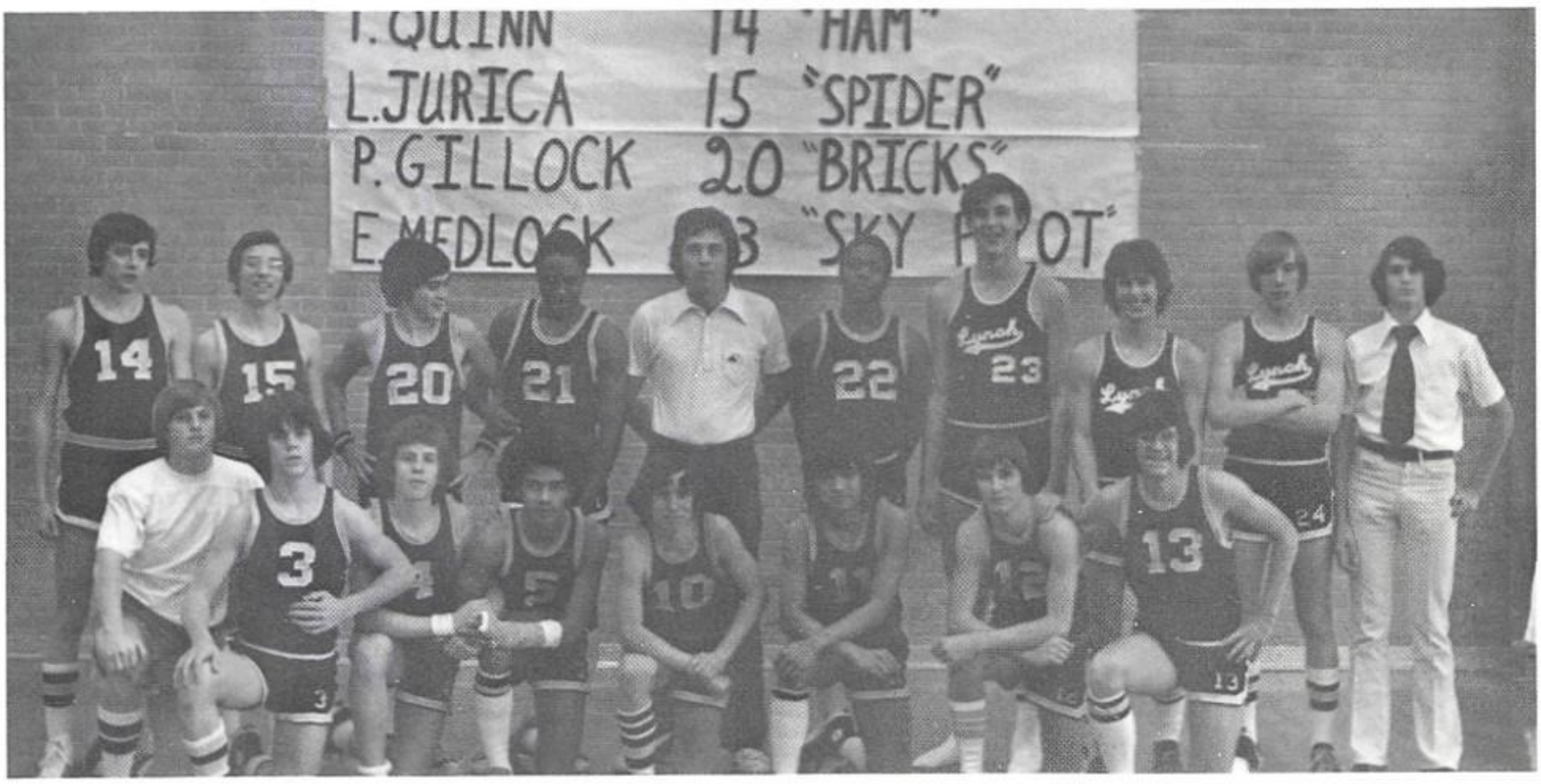

BOTTOM ROW manager Brian Venner, Jimmy Meara, Marty Driscoll, Marvin Robinson, Bobby Delaney, Renee Isip, Jimmy Martin, Mike Alsop. TOP ROW John Perez, Sergio Hevia, Rueben Daniels, Coach Sulak, Reggie Daniels, Laszlo Laky, Jimmy Evans, Jody Jurica, manager David Degila.

J.V. GIRLS TAKE DISTRICT

SECOND ROW, LEFT TO RIGHT: Nancy Matus, Cecila Lewis, Teresa Jaska, Nancy McNally, Carrie Thompson, Cathy Collins, Debbie Dozier, Jean Adams, Lisa Boule, FIRST ROW, LEFT TO RIGHT: Ann Rochester, Mary Mills, Beth Williams, Winky Doing, Jean Norris, Mary McLean

FROSH BOYS' BASKETBALL

STANDING, LEFT TO RIGHT: Coach Andy Zihlman, Dwyne Dupree, Steve Gober, Richard Wayne, Trey Lyewellen, Chris Leicht KNEELING, LEFT TO RIGHT: Jeff Longoria, David Forrester, Sean Moore, John Lake, William Larry

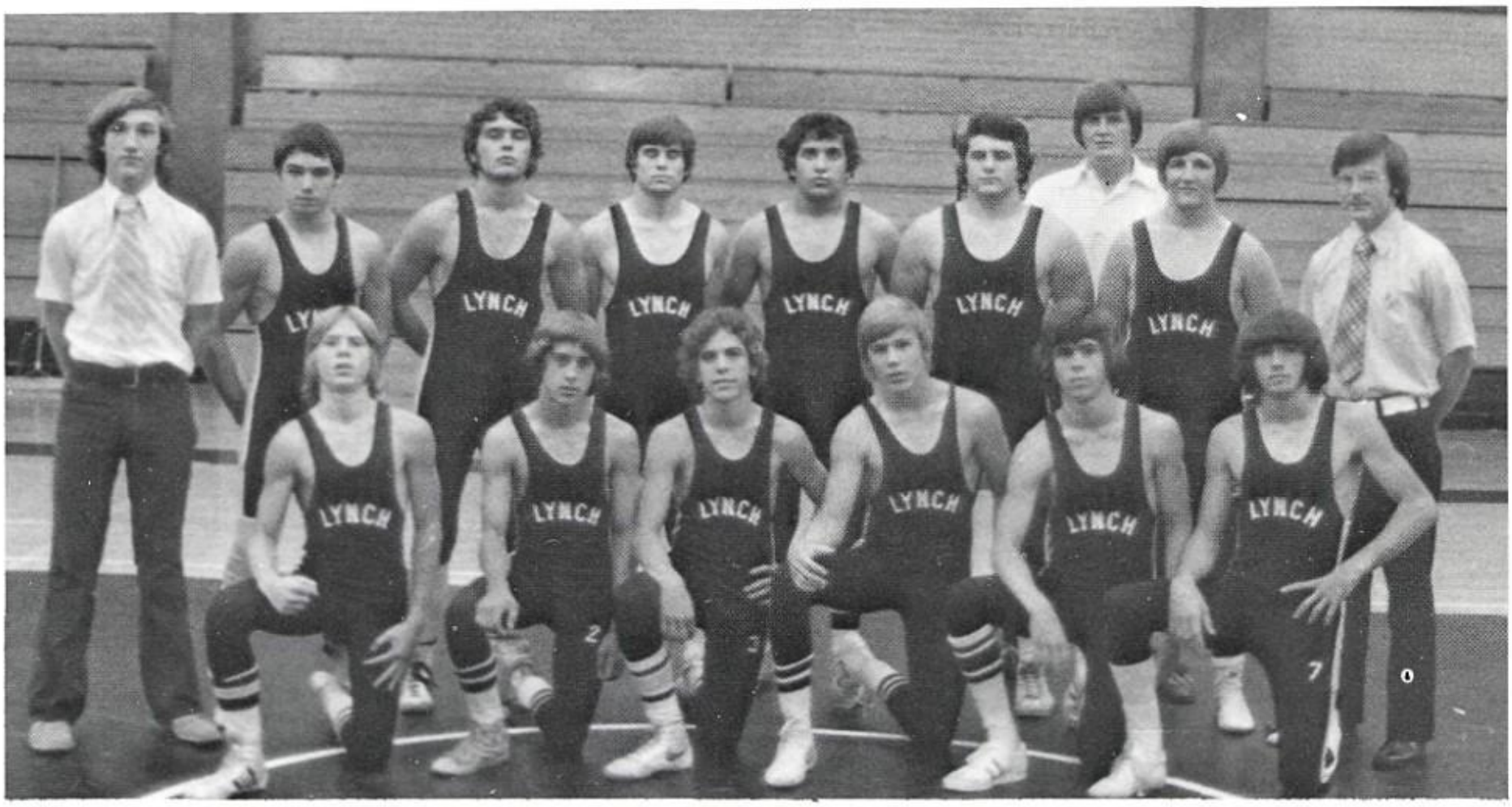

Varsity

BACK ROW: Ray Macalik, Ben Ashmore, Tau Blankenship, Tom Shircliff, Rick Benedetto, Frank Moscrey, L TO R Coach Blake, Tom Bosworth, Coach Brotherman, FRONT ROW: Jim Ashmore, Peter Chadbourne, Jim Wessels, John Plugge, Joe Wessels, Jerry Hebert.

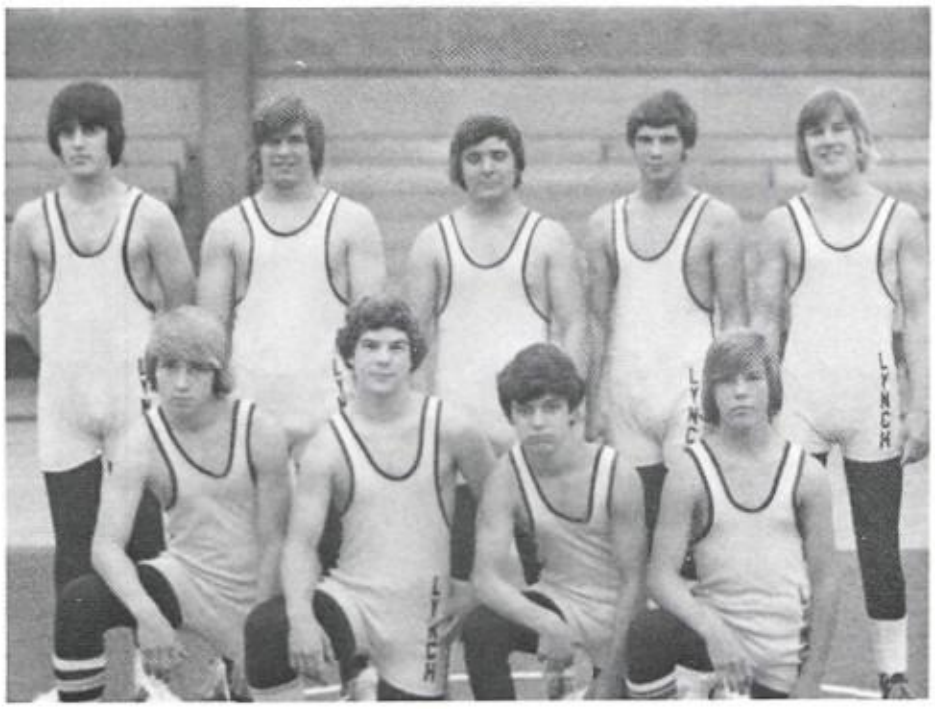

JV I

BACK ROW: Joe Longoria, Ken Avery, Paul Wienburger, L TO R Clint Ralston, Jim Gober, FRONT ROW: Chris Clair, Cullen Shircliff, Perry Graham, Mike Hilsher.

JV II

BACK ROW: Mike Huges, Byron Fassett, L TO R Don Bols, John Stewart, FRONT ROW: Paul Dugdale, Brian Wienburger, Jim Perez.

19 BISHOP LYNCH WRESTLING 76

VARSITY WRESTLING . . .

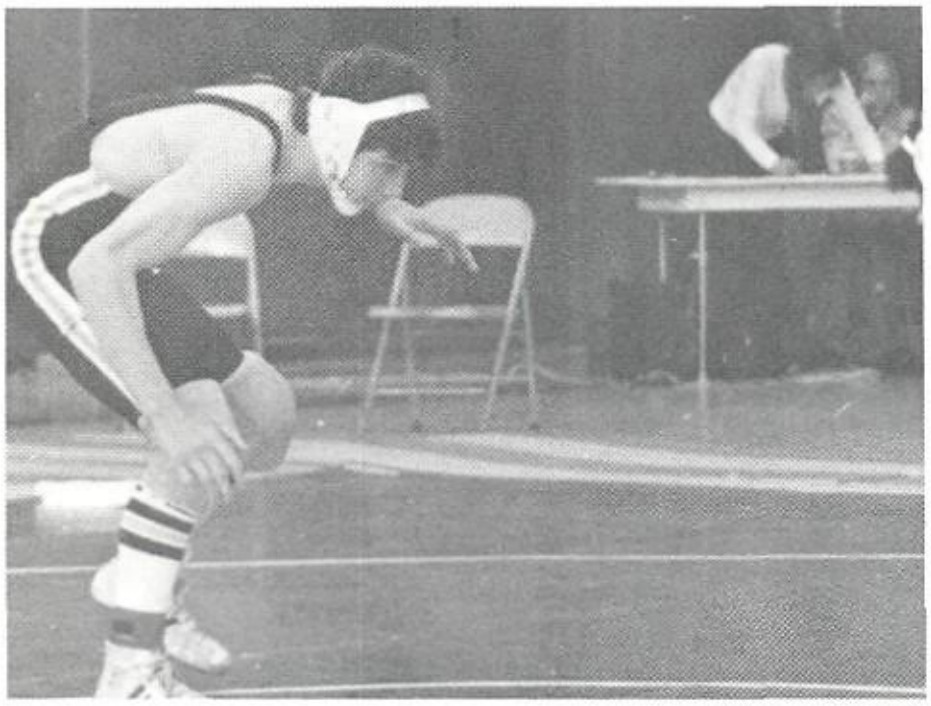

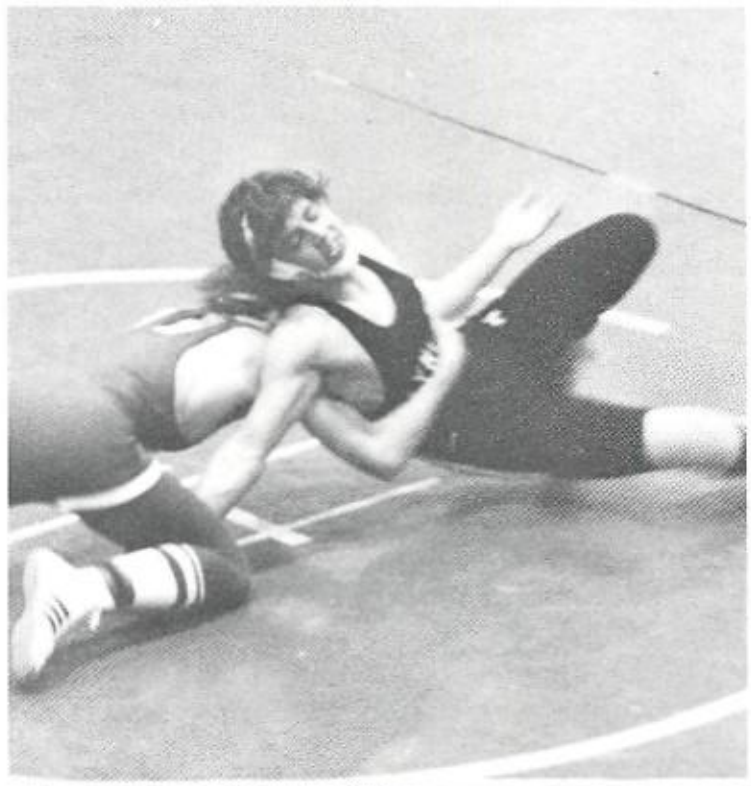

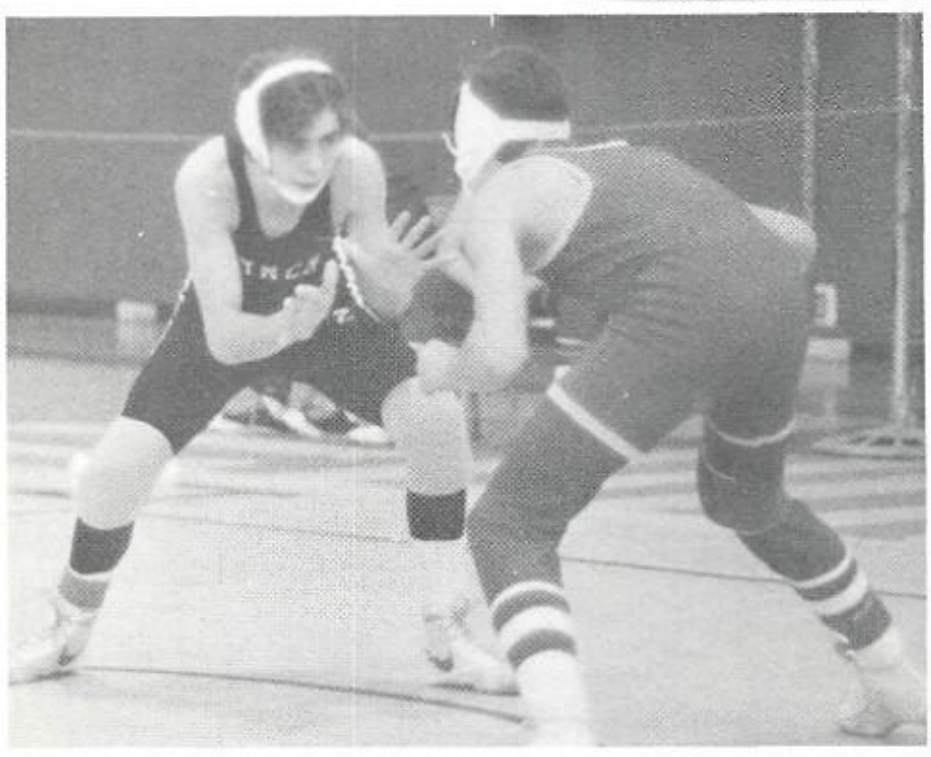

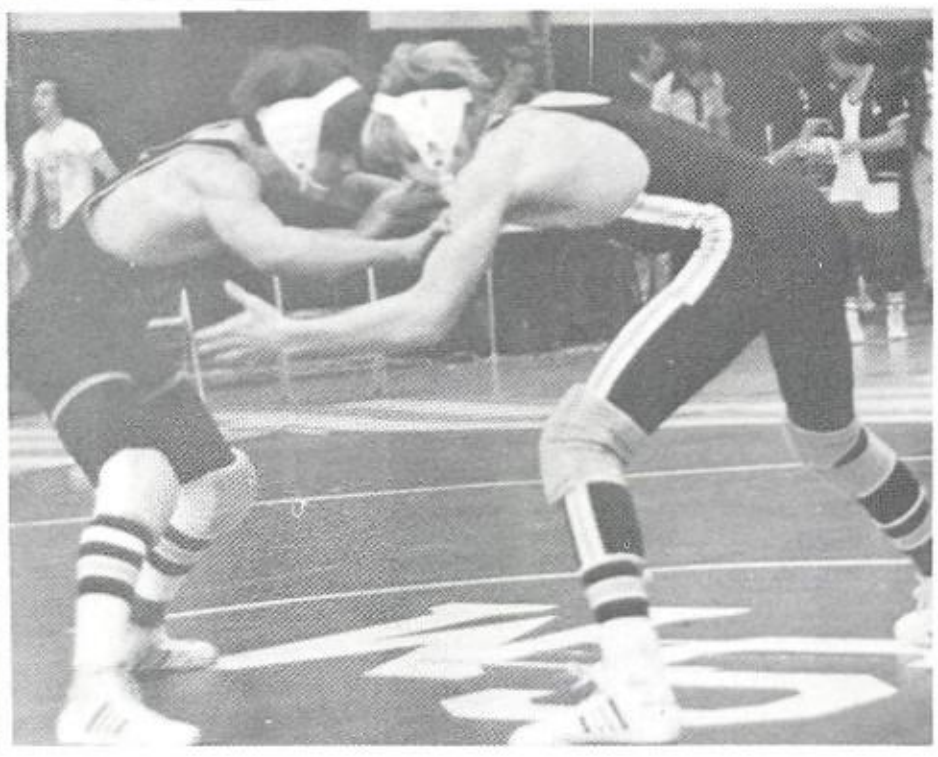

SEASON RECORD . . .

ENDURANCE . . . WORK . . .

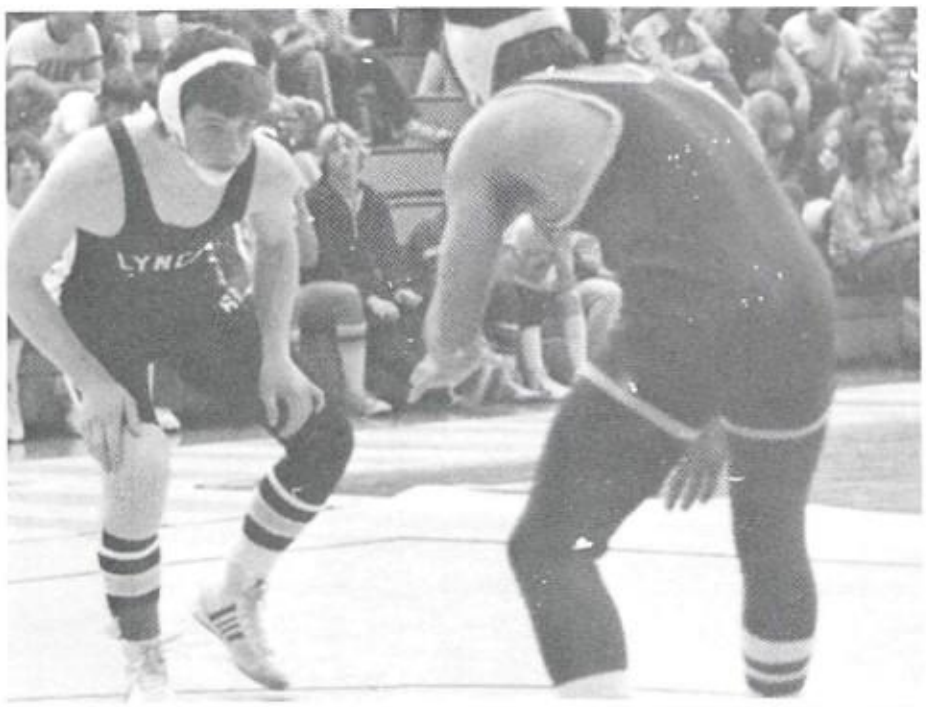

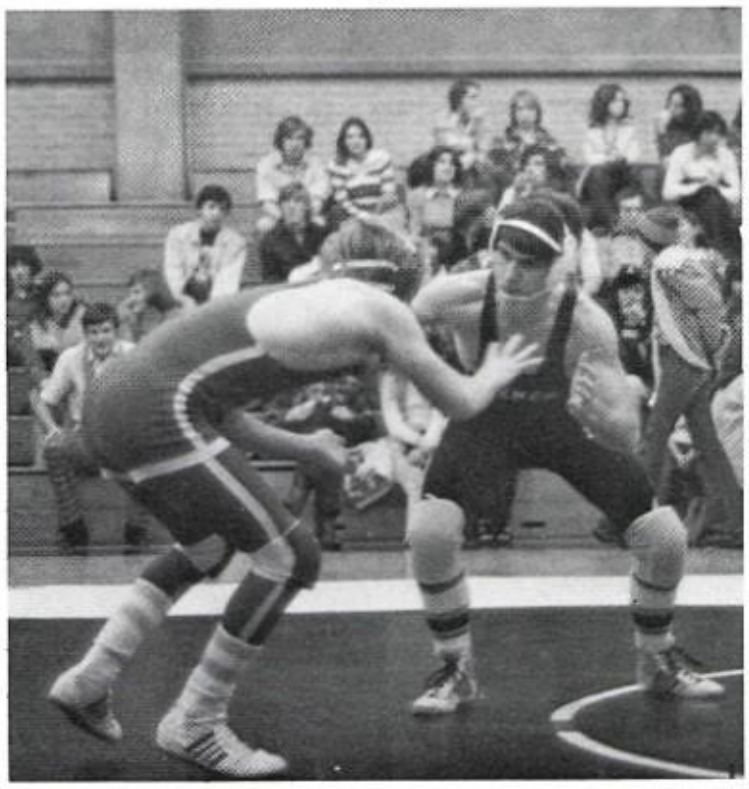

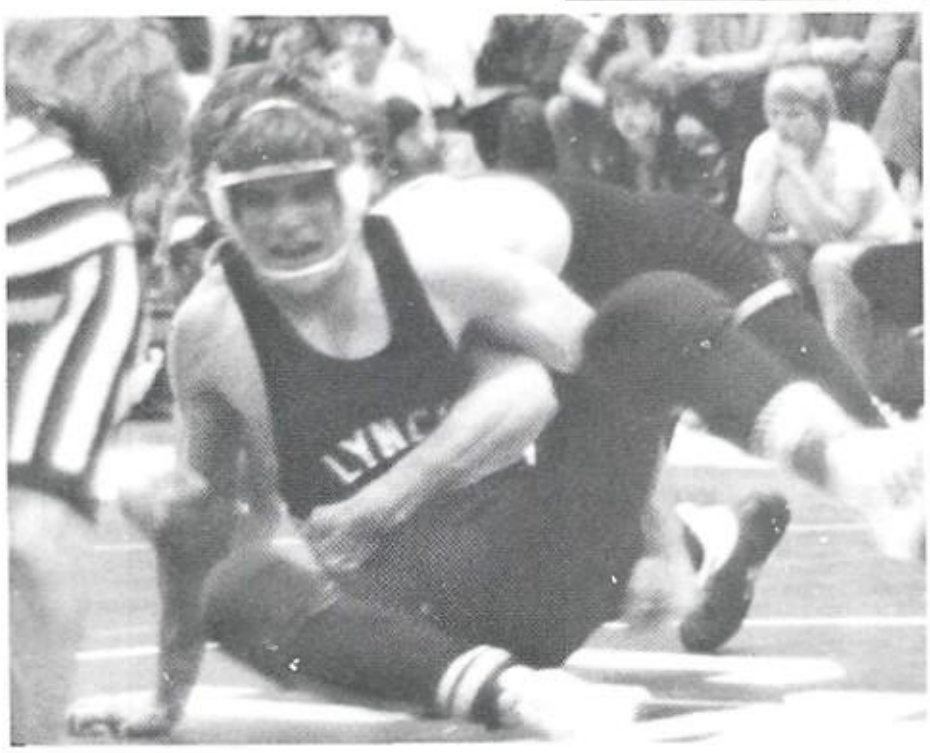

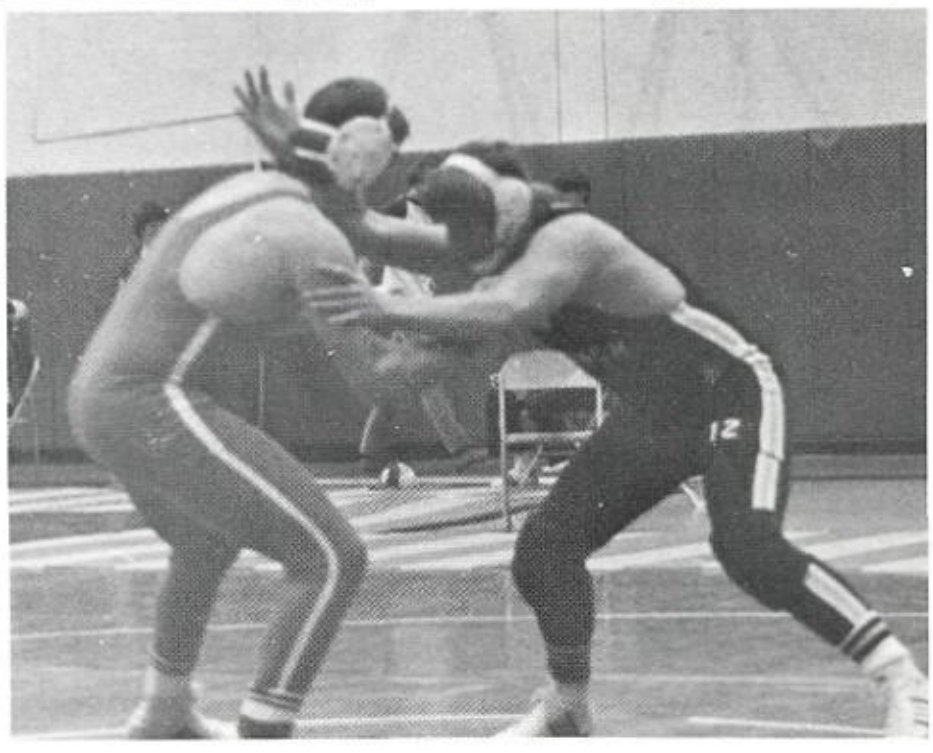

12 WINS . . . 3 LOSSES . . 80 PER-CENT

JUNIORS MAKE HISTORY

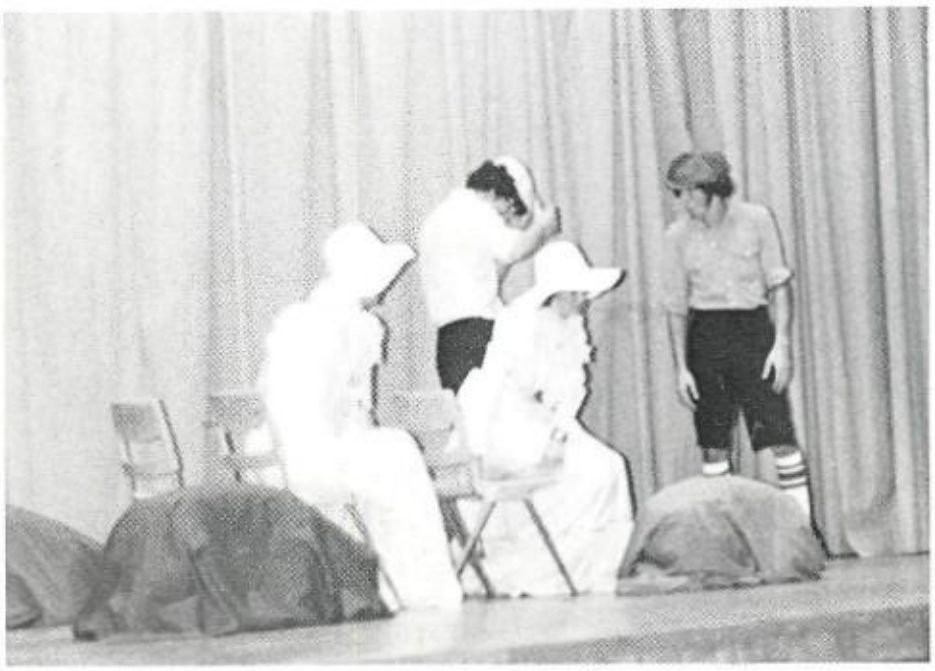

Ray
Adams

Regina
Allen

Mark
Allsop

Donna
Andrews

Hal
Armstrong

Ben
Ashmore

Ken
Avery

Maggie
Barta

Diane
Baty

Trey
Bean

Janet
Benken

Linda
Binz

Earl
Birdsong

Loyed
Blackburn

Don
Bols

Tom
Bosworth

Ronnie
Boule

Kat
Bray

Ann
Briggs

James
Brodrick

Julie
Brown

Sarita
Bullard

Debbie
Cantu

Mark
Carpenter

Kathy
Cashman

Brian
Catton

Patty
Chadbourne

Chris
Chamberlain

Mike
Chudej

Kim
Cook

Greg
Cooper

Cathy
Coyle

Shirley
Cummins

Maria
Czikora

Kerri
Darby

Margaret
Delmenhorst

Alicia
Doing

James
Donahue

David
Dres

David
Dreyer

Marty
Driscoll

Mark
Dugdale

Ann
Edwards

Mary
Fiegenschue

Edward
Figueroa

Robert
Ganter

Gregory
Garcia

Shirley
Gavos

Mary
Gillock

Colleen
Gorman

Terri
Graham

Karen
Hall

Richard
Hand

Charles
Hantz

Jerry
Hebert

Kit
Hoolan

Mary
Hurst

Doug
Hutter

Jean
Jedlicka

Larry
Jurika

Martin
Kiernan

Theresa
Klein

Paul
Klement

Katherine
Kober

Tim
Koch

Cecilla
Koenig

Ronald
Lake

Laszio
Laky

Mike
Landergan

Sandy
Leicht

David
Leos

Anne
Lewis

Monty
Lieurance

David
Liska

Sharon
Llewellyn

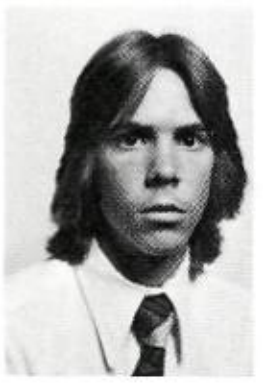

Thomas
Lohmar

Ray
Long

Joseph
Longoria

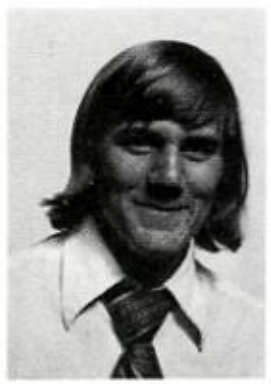

Greg
MacPherson

James
Major

Rosanne
Malouf

Diana
Martin

Rosario
Martinez

Walt
Marusak

David
Matt

Nancy
Matus

Jace
May

Debbie
Mayes

Kevin
McConnell

Ann
McCormack

David
McCollough

Elmer
Medlock

Peter
Mills

Taylor
Mohrle

Frank
Moscrey

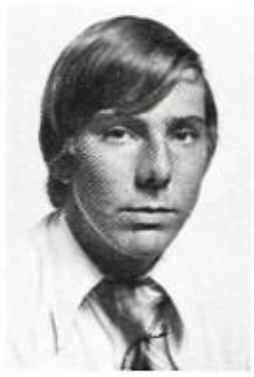

Mark
Motley

Jose
Muniz

Chris
Murphy

Tricia
Nall

Tom
Nevitt

Kim
Novy

John
O'Leary

Tom
O'Leary

John
Orth

David
Peal

Greg
Peebles

John
Plugge

Alan
Pushin

Tim
Quinn

Donna
Rainey

Suzette
Ralston

James
Raz

Ricky
Reyes

John
Roffino

Cecill
Rogers

Lisa
Ross

Robyn
Ross

Barbara
Rottman

Jon
Rudolph

Cindy
Sachse

Maureen
Salazar

John
Sanchez

Theresa
Satarino

John
Sachackmann

Eugene
Schaefers

Ann
Scichili

Marlene
Semler

Becky
Serna

Tom
Shircliff

Lisa
Smith

Claire
Snider

Phil
Stanco

Mary
Starr

Mark
Stephens

Mark
Thompson

Lynn
Troll

Mary
Underbrink

Brian
Venner

Kathy
Viegar

Mark
Vrana

Tina
Walsh

Paul
Weinberger

Lisa
Wetzel

Eugene
White

James
Williams

Lindsey
Williams

Kellie
Wilson

Mike
Worley

Mike
Yetts

James
Zeilan

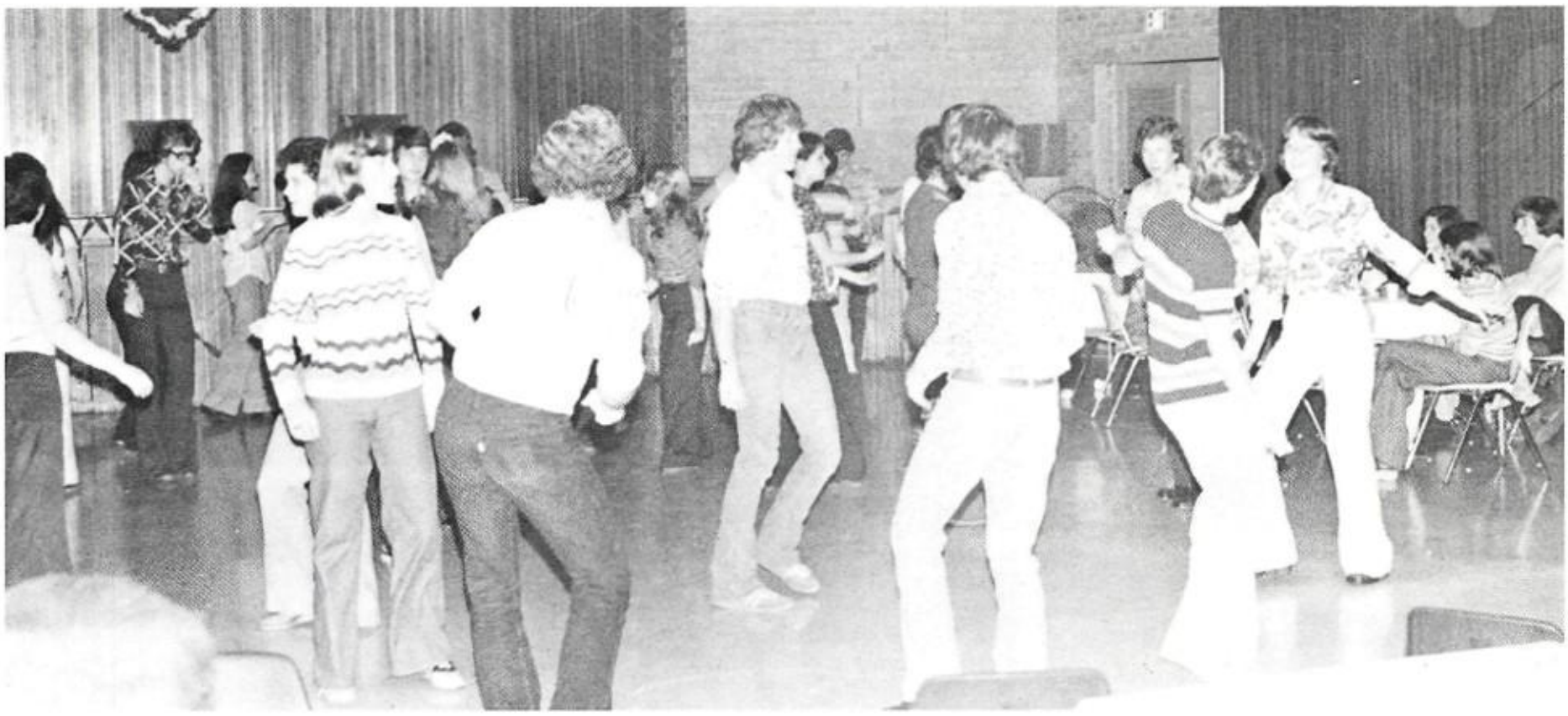

JUNIORS HOST VALENTINE'S DANCE FOR SENIORS

SPRING

SPRING . . .

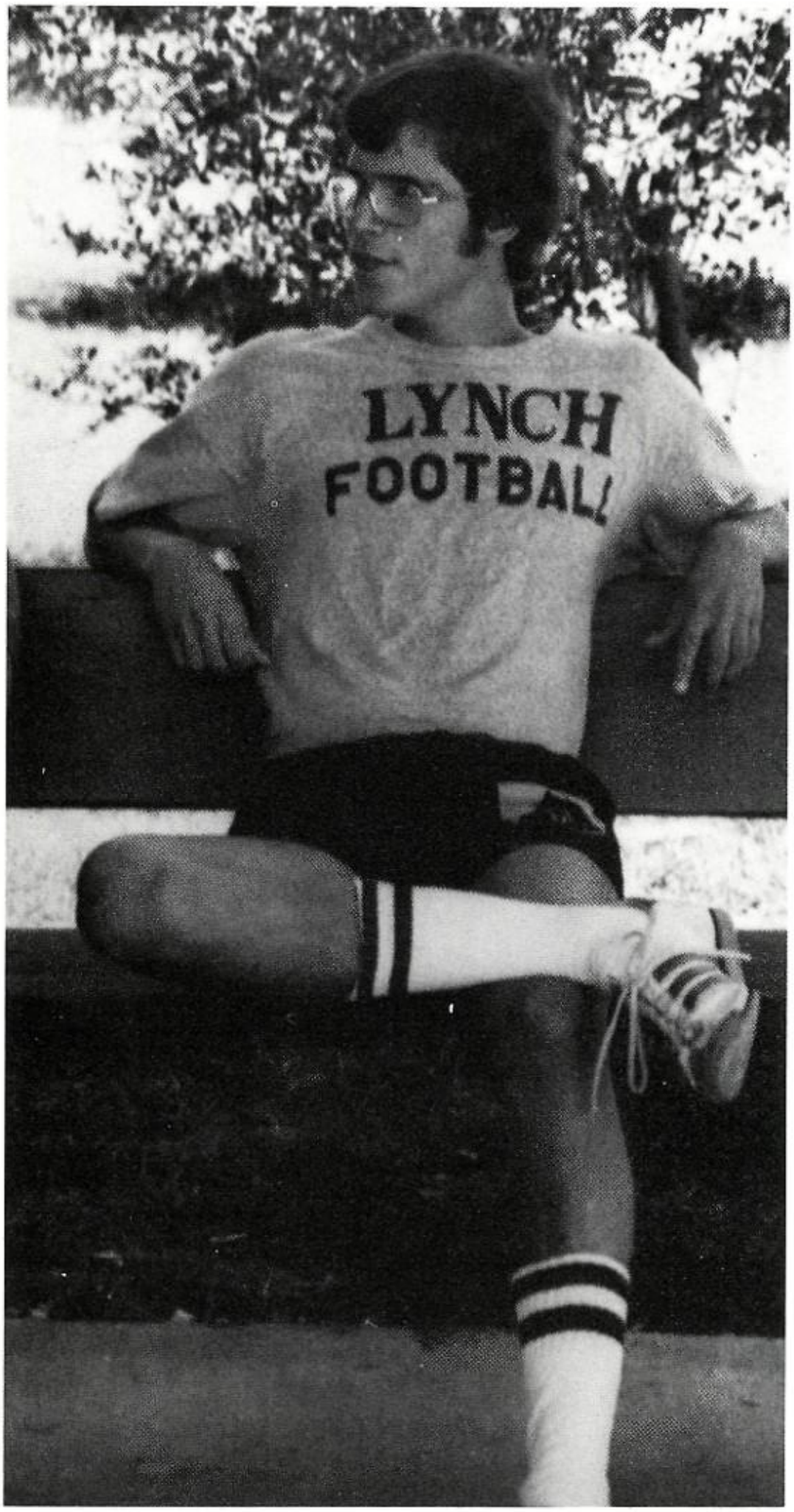

to Yhomond (A sweet + very nice person)
I hate you left Lynch, but wherever
you are I hope you are enjoying it.
So stay sweet + be cool...
William

... Poster Making
... Boy Watching
... Friendships

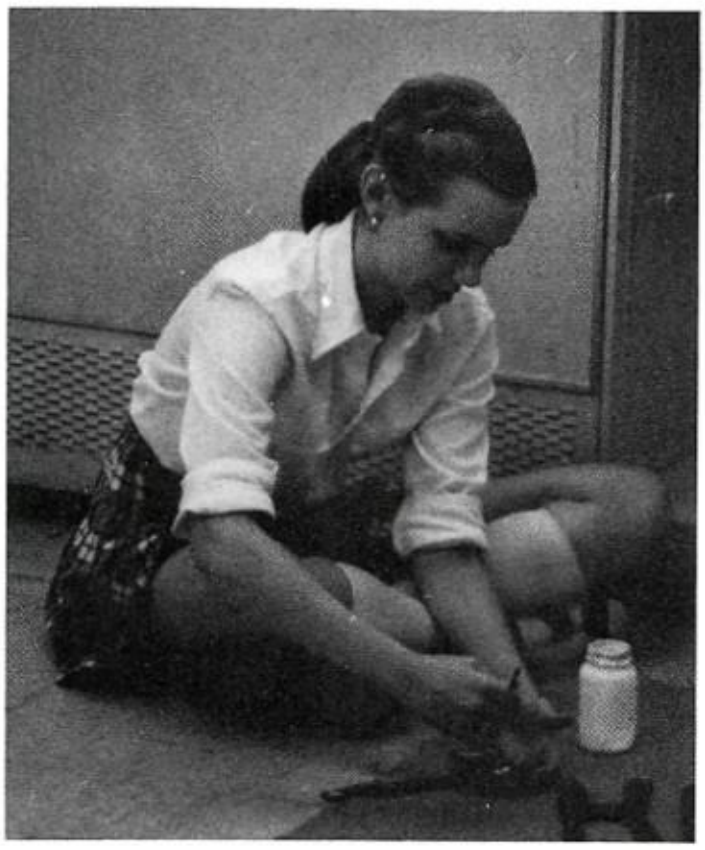

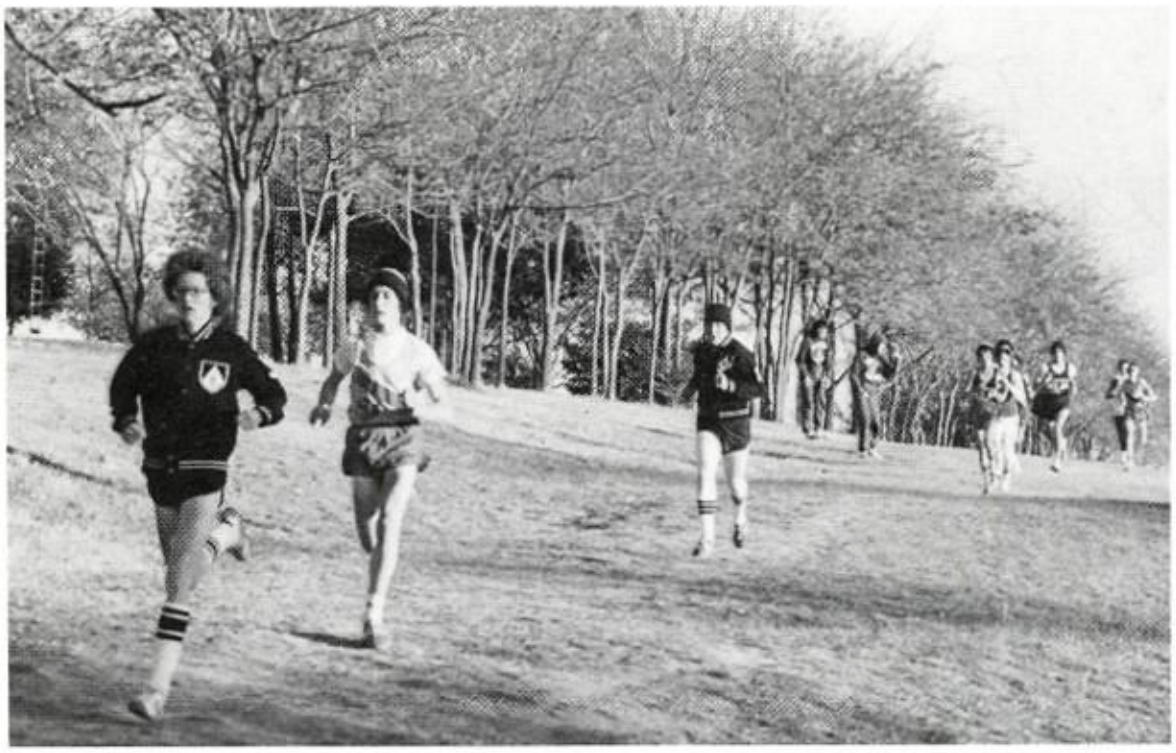

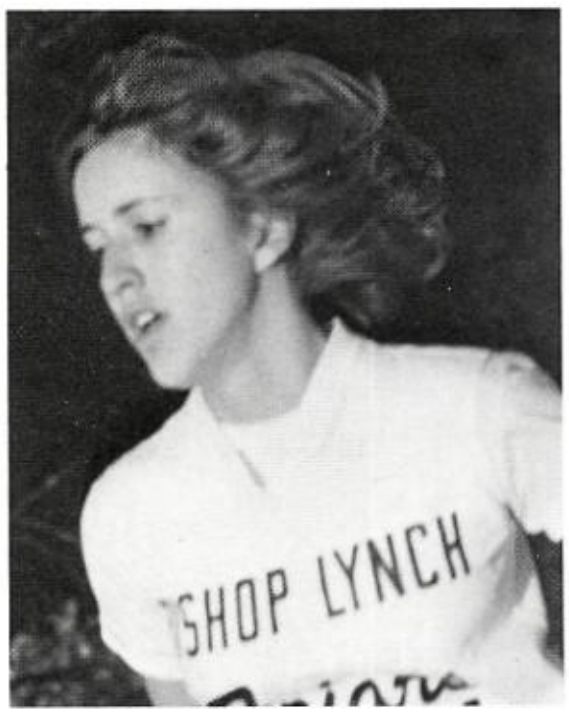
SHOP LYNCH

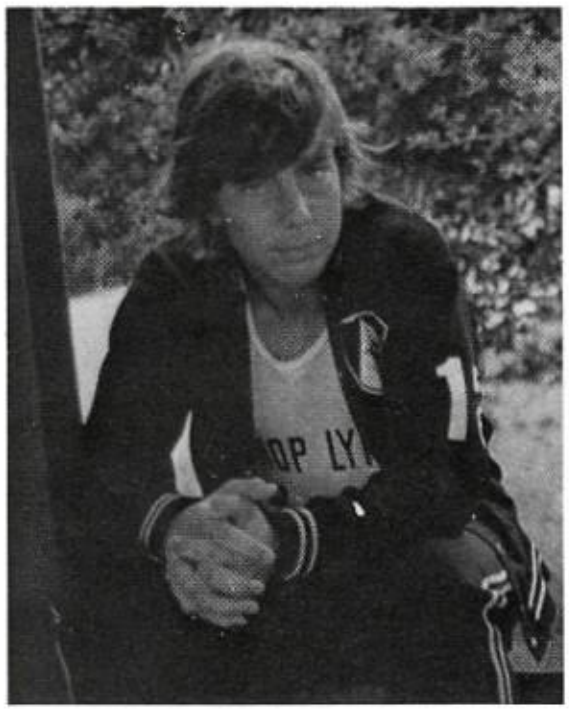

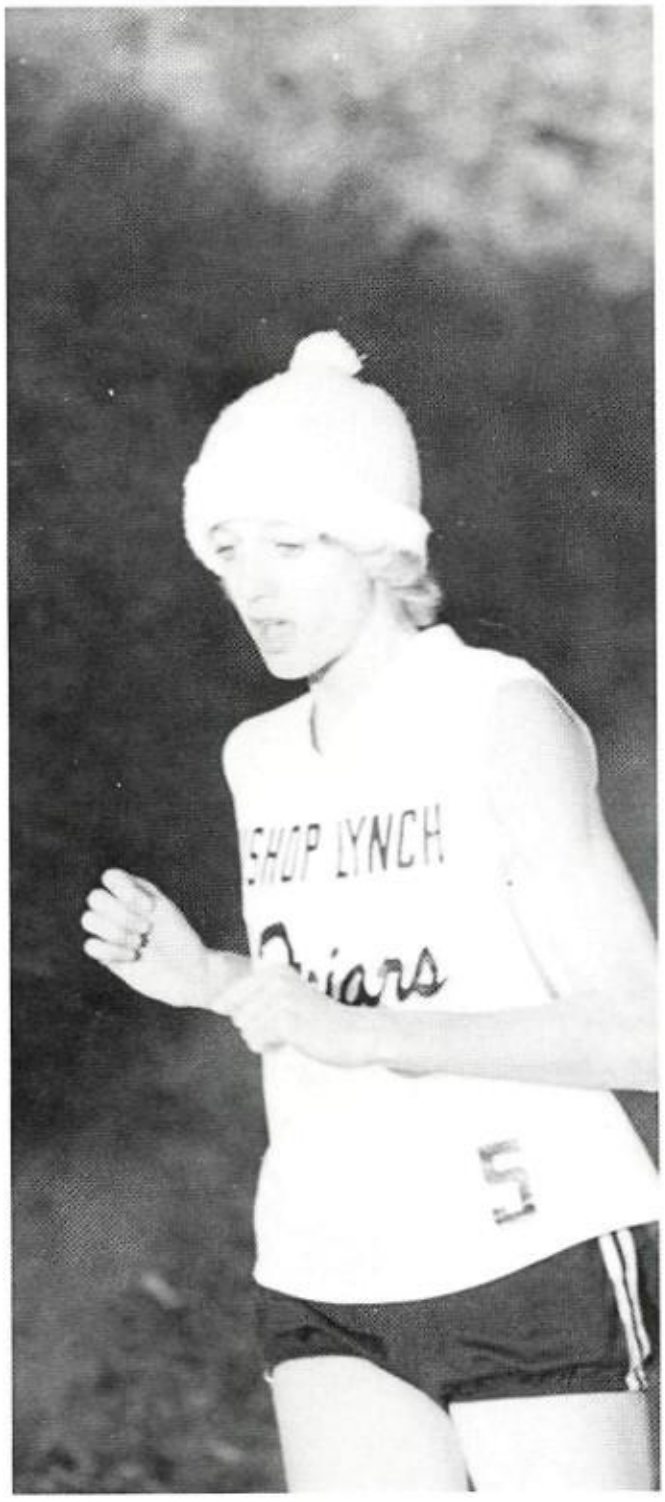
SHOP LYNCH

BISHOP LYNCH
Friars
11
Friars

CROSS COUNTRY GOES DISTRICT

ROW 1: Coach Sanchez, Anne Lewis, Barb Totzke, Mary Underbrink, Jane Alves ROW 2: Nancy McNally, Jean Norris, Diana Martin, Mag Kottwitz, Rosie Lewis

ROW 1: David Peal, David Dreyer, Mark Motley, Tom Nevit, Mark Losson ROW 2: Scott Wright, John Roffino, Mark Carpenter, John Taylor, Tony Petter, David Leos

TRACK '76

BOTTOM ROW: L TO R: Client Ralston, Chris Leight, Scott Miller, John Edwards, Steve Gober, Dwayne Dupree, Tom Hogan, Trey Llewellyn, Steve Biasatti, Junior De Leon MIDDLE ROW: L TO R, Mark Stevens, Lee Barden, Jim Martin, Marvin Robinson, Kevin Yoxall, David Rouse, Jim Evans, David Dreyer, Mark Carpentar, Steve Michlik, Kevin Wiest TOP ROW: L TO R, Mgr. John Lions, Tim Koch, Mike Barden, Bill Katzfey, David Wessels, Eugene White, Jerry Hebert, Elmer Medlock, Tom Shircliff, Co-Captain Mike Robinson, Jeff Hogan, Stu Williams, Co-Captain Mike Evans, Coach Andy Ziehlman.

FRONT ROW: L TO R: Barbara Neuman, Mary Cook, Barbara Christ, Ann Nieswiadomy, Lisa Boule, Lisa Miller and Jean Norris. SECOND ROW: Diane Thompson (mgr), Mary Sansone, Mary Underbrink, Barb Totzke, Kerry Thompson, Leah Robinson and Jane Alves.

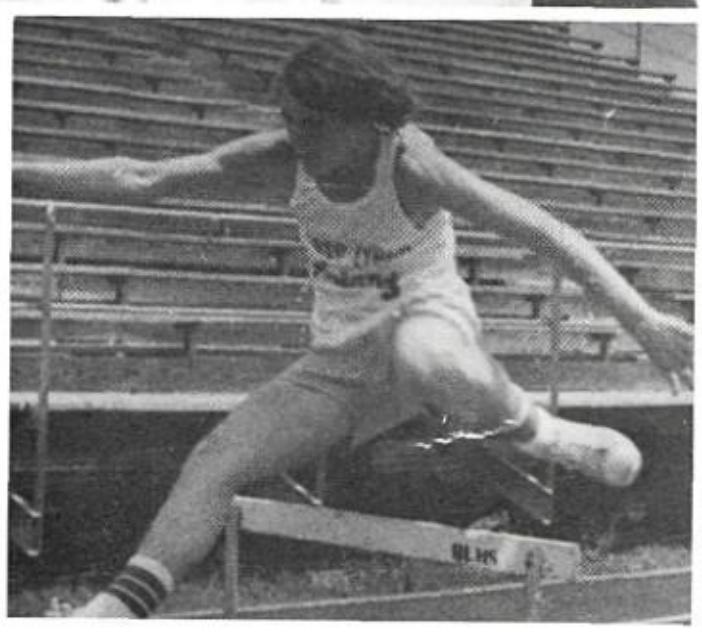

BISHOP LYNCH 1975-1976 FRESHMAN AND VARSITY TRACK

Diane Thompsor as...

Lisa Miller, Mary Sansone, Lisa Boule and Leah Robinson set a new record 1:49.6 in the 880 yd. relay

Captains Lisa Miller and Jane Alves

Yummie!
A supercool
Person. Have
fun at Skyline
Good Luck in '76-'77
Love always
"Leah"

TENNIS GOES TO GALVASTON FOR STATE

Greg Duncan, Scott Wright, Joan Donally, Elizabeth Beam, Louise Palomo, David Dres, Tish Waldovel, John Hughes, Judy Connelly, Nat Hannon, Not pictured: Mary Helen Vetter, Keith Burgess, Monty Lieurance, Mike McLean, Carmen Serna

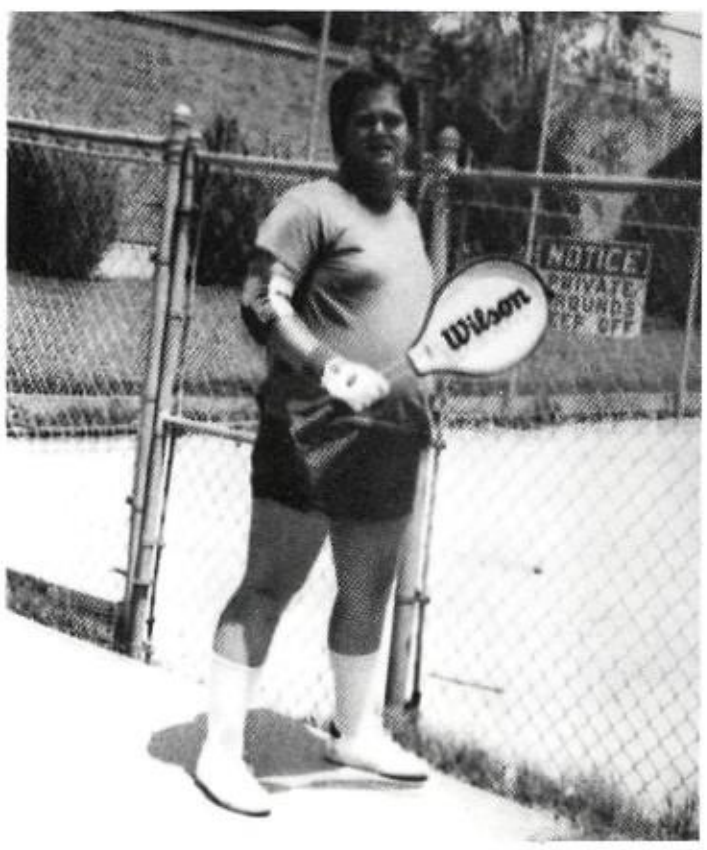

BISHOP LYNCH SOCCER

BACK ROW LEFT TO RIGHT: Coach Joe Sanchez, John Orth, Robert Van Phan, Mark Losson, Matt Dunson, Chris Chamberlain, Tom Nevitt, David Wessels, Andrew Stanmore, Mark Dugdale, Assistant Joe Miskulin; ROW TWO: Chris Grimley, Paul Oliver, Chris Orth, Kevin McConnell, Chris Friend, Mide Landregan; ROW ONE: Johnny Roffino, Mark Orth, Tom Schmidt, Matt Orth, Tony Petter, Mark Vrana, David Dreyer, Louis Lotorto, Sean Roberts

The Bishop Lynch Soccer Team was characterized this year by three simple words: Effort, Desire and Dedication. Under the leadership and instruction of Coach Joe Sanchez, his first year at Lynch, the team succeeded in finishing third in the State Playoffs.

ROW ONE: Y. Almeida, B. Puskarich, K. Collins, S. Farquaharson, K. Landregan, P. Paradowski, M. Luna, ROW TWO: C. Beyer, C. Vidales, D. Moffit, A. Nieswiadomy, M. Hernandez, Captains: F. Roffino, C. Kiowski, B. Christ, S. Beyer, Not shown are: A. Lawrence, N. Salmon, S. Puskarich, M. Frick

STANDING LEFT TO RIGHT: R.C.I.L. All-State and Coach of the Year Joe Sanchez; David Wessels, Honorable Mention T.C.I.L.; Matt Dunson, Honorable Mention T.C.I.L.; Paul Oliver, Honorable Mention T.C.I.L., All-State 2nd Team All-Conference; BOTTOM ROW: Tom Nevitt, 1st Team All-State T.C.I.L., 2nd Team All-Conference; Chris Orth 1st Team All-State T.C.I.L., 1st Team All-Conference; Mark Vrana, Honorable Mention All-Staee T.C.I.L., 2nd Team All-Conference.

The joy of the first goal vs. Jesuit

1975-76 COACHES

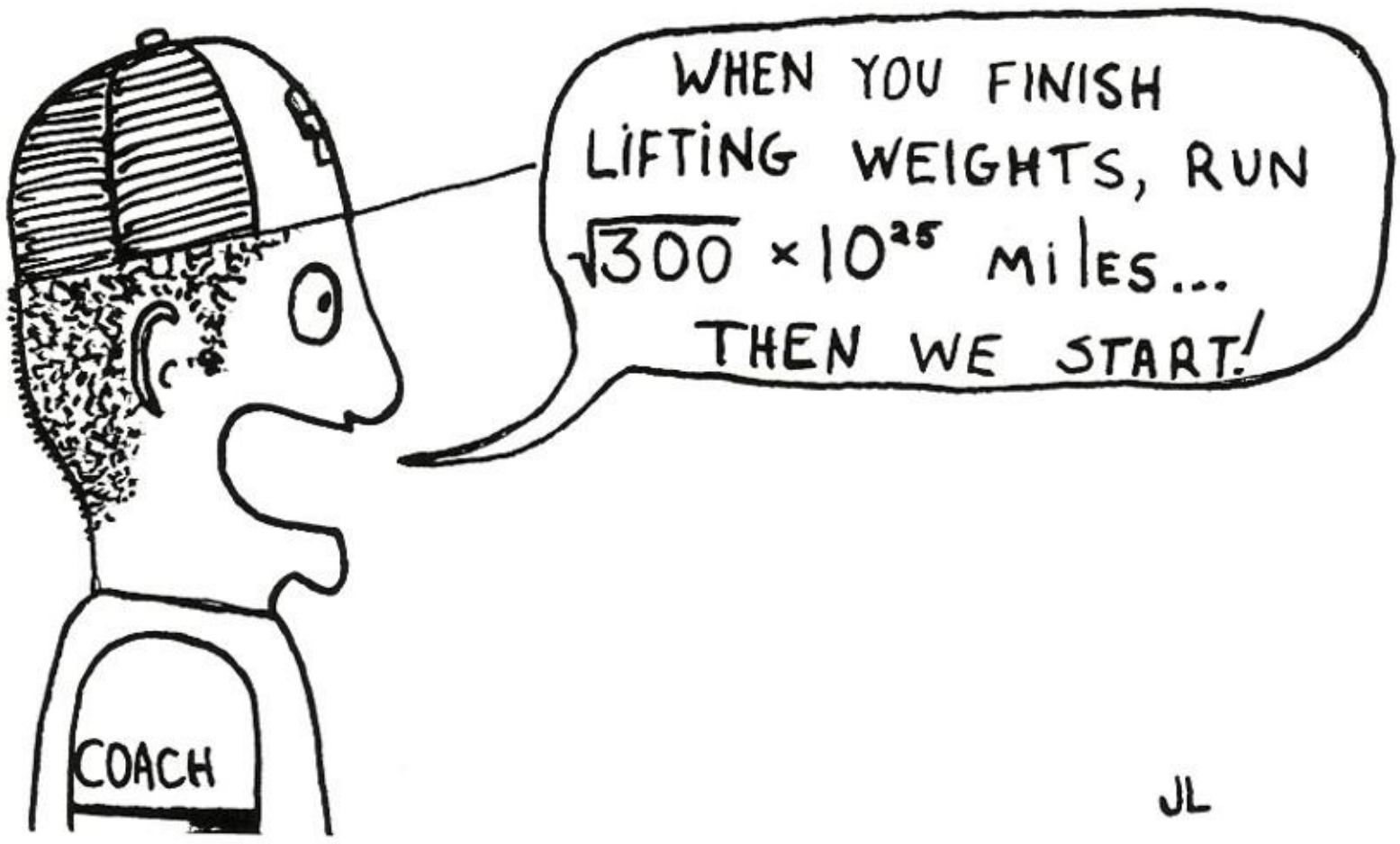

GOLF

L TO R. Jack Neuman, Captain Ray Long, Jim Meara, Paul Hunt.

L TO R. D. Forester, L. White, J. Bertand, G. Peebles, J. Costello, C. Gillespy.

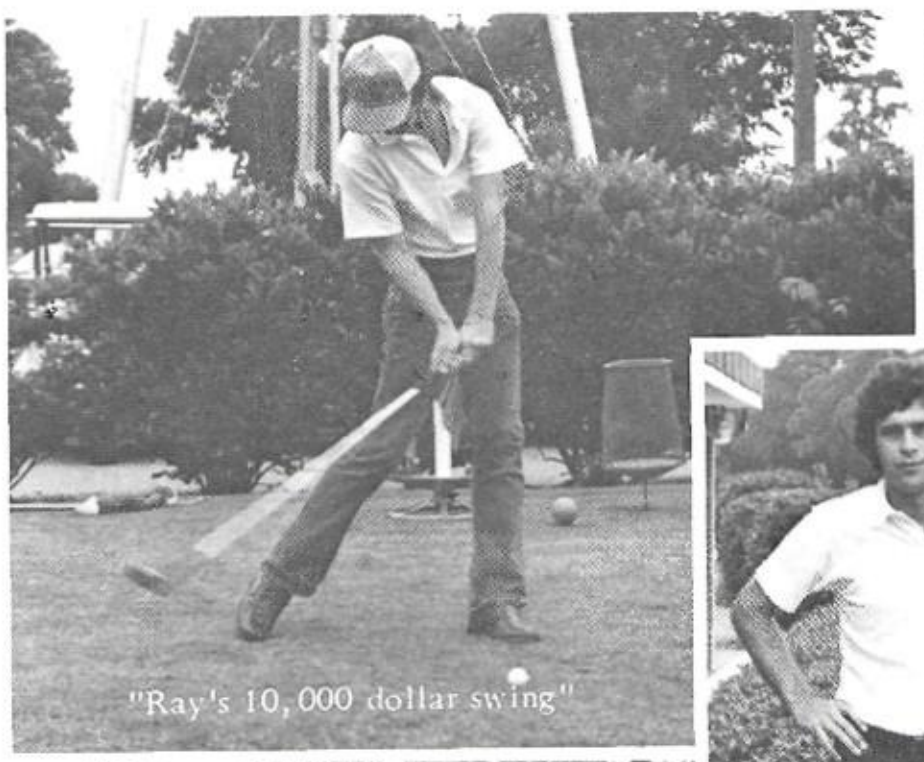

"Ray's 10,000 dollar swing"

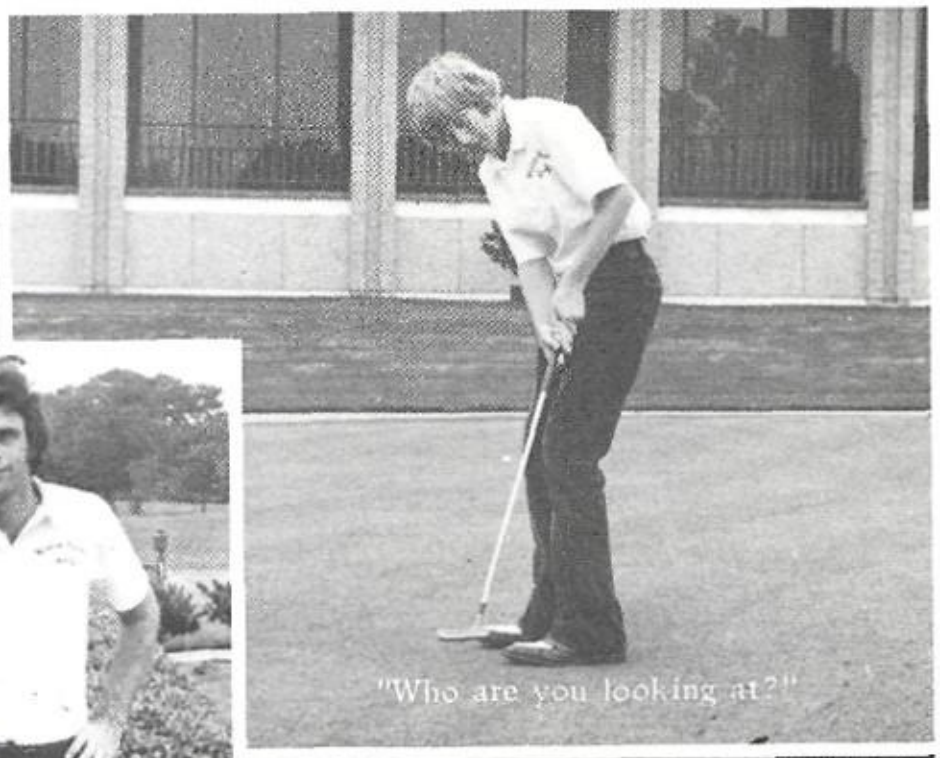

"Who are you looking at?"

Coach Sulak

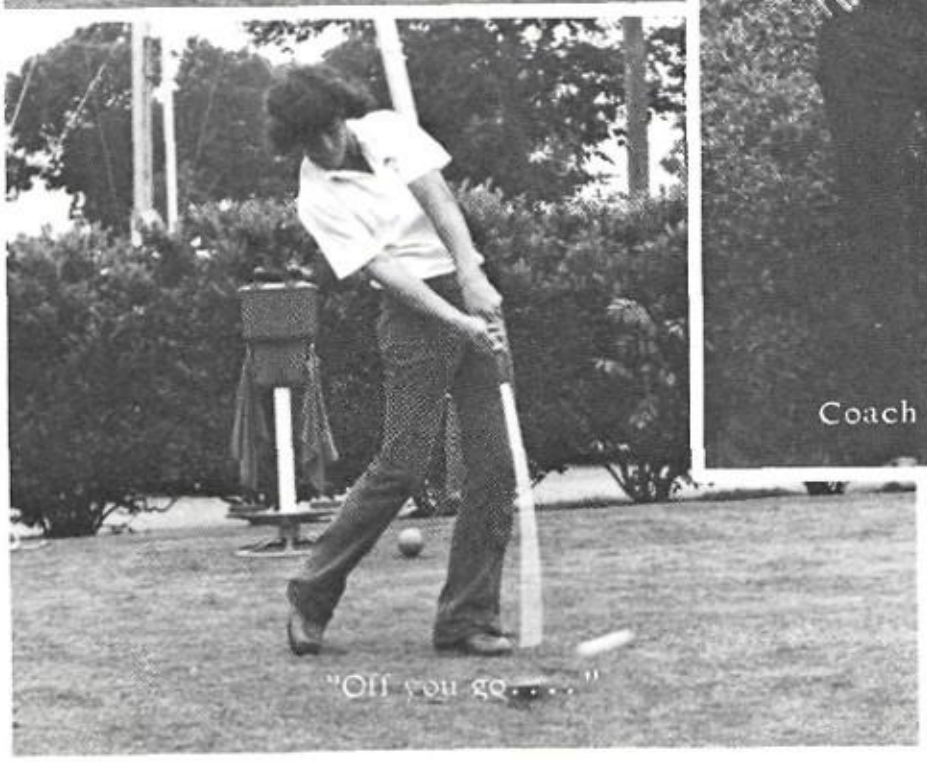

"Off you go. . . ."

"A little to the left"

"BATTER UP"

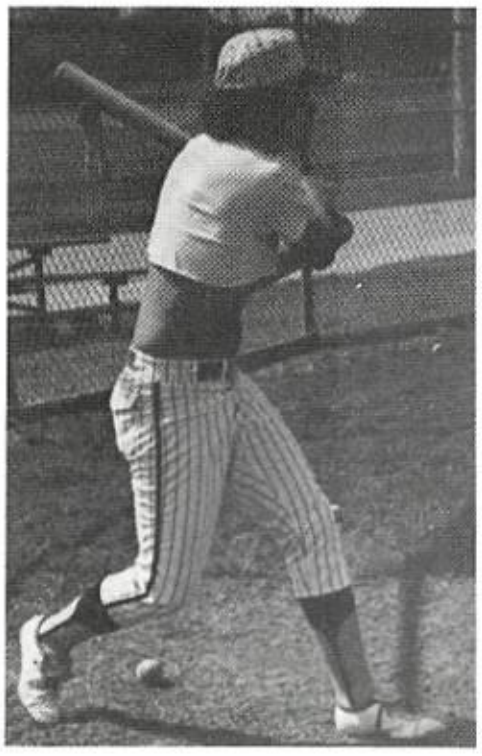

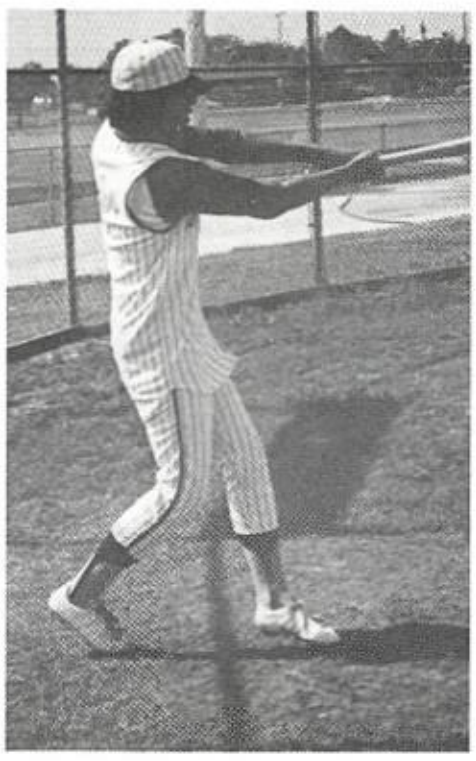

Hot dog!

Chop Chop

Cooper's best side.

1ST ROW: Mike Chudej, Mike "Beernuts" Benites, Konrad "KK" Kober, Martin Driscoll III, Michael "Mad Dog" Eaton, Brian "Hammer" Jennings, Glenn Hartnett, G. Kenneth Williams, Coach Jere Nichols 2ND ROW: Jeffrey Longoria, Gino Schaefers, Joe Florez, Brian Venner, Brian Caton, Greg "Scoop" Cooper, Matthew Armentrout, Raymond Adams, manager James Toupal

CLUBS HOLD

Members of the French-Spanish Club: Donald Badough, John Perkins, Martin Reyes, Jesus Rodriguez--Chairman, Sharon Hall, Cecelia Vidales, Laura Barden, John Lyons, Rosie Cashel.

SPRING BANQUETS

LATIN CLUB MEMBERS: David Arata, Hal Armstrong, Betsy Barta; Joe Biondi, Claire Bondy, John Brasher, Kat Bray, Mary Canning, Judy Connelly, Robert Drake, Irene Duca, Greg Duncan, Peter Fritsche, Karen Hall, Terese Hilton, Marla Hintz, Rita Hoffman, Greg Klement, Karen Kober, Anna Lambe, Michael Lanoux, Nancy Mackey, Chris Mahdak, Walt Marusak, Mike Mclean, Emilie Mehan, Mary Mehan, Justin Meyer, Gina Morrison, Sheila Muckleroy, Jose Muniz, Tom Murphy, Diane Orr, Matt Orth, Lisa Potts, Susan Queuedo, Suzanne Raz, Martin Reyes, Cathy Rylander, Joe Salmon, Judy Satarino, Gene Schaefers, Barbara Sohner, Rita Swanson, Patti Thompson, Mary Underbrink, Laura Vlk, Tim Wafford, Patricia Waldvogel, Mary Weis, Susan West, Peter Weyrens, Beth Williams, Steve Wilson, Cindy Winters, Mike Eaton, Tom Schircliff

NATIONAL HONOR SOCIETY

Recognizes Members

ROW 1: Cathy Rylander, Michelle Bondy, Mary Helen Vetter, Becky Serna, Diana Martin, Nancy Salmon ROW 2: David Berrera, David Arata, Mary Gebhard, Julie Schmidt, Elizabeth Beam, Carmen Serna, Teresa Beshara, Walt Marusak, Eugene Schafer ROW 3: Diane Schutze, Yvonne Fresquez, Mike Eaton, Mark Murphy, Kelli Wilson, Brian Jennings, Mike Robinson, Mary Underbrink, Pat Collins, Tim Daly

BLACKFRIARS GUILD

of

BISHOP LYNCH HIGH SCHOOL

presents

ONCE UPON A MATTRESS

Book: Jay Thompson
Marshall Barer and
Dean Fuller

Music: Mary Rodgers
Lyrics: Marshall Barer

APRIL 30, MAY 1, MAY 2

by arrangements with
Music Theatre International
New York

JRS HOST GARDEN PARTY

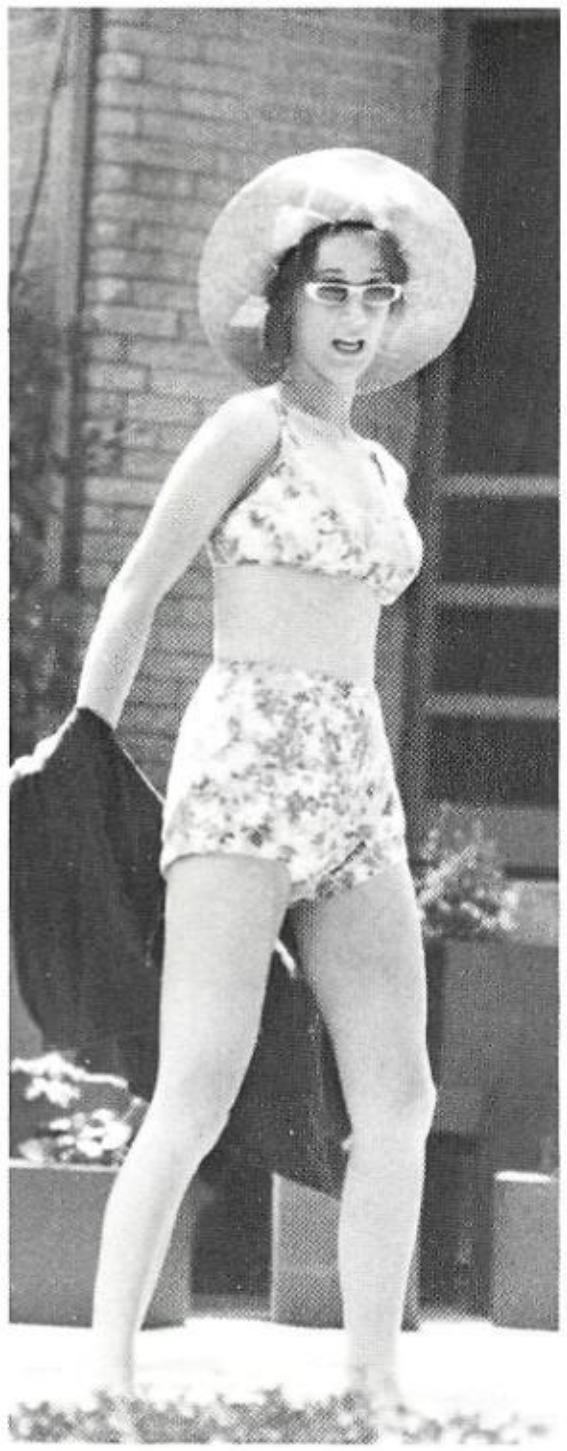

JRS BECOME SENIORS OF 77

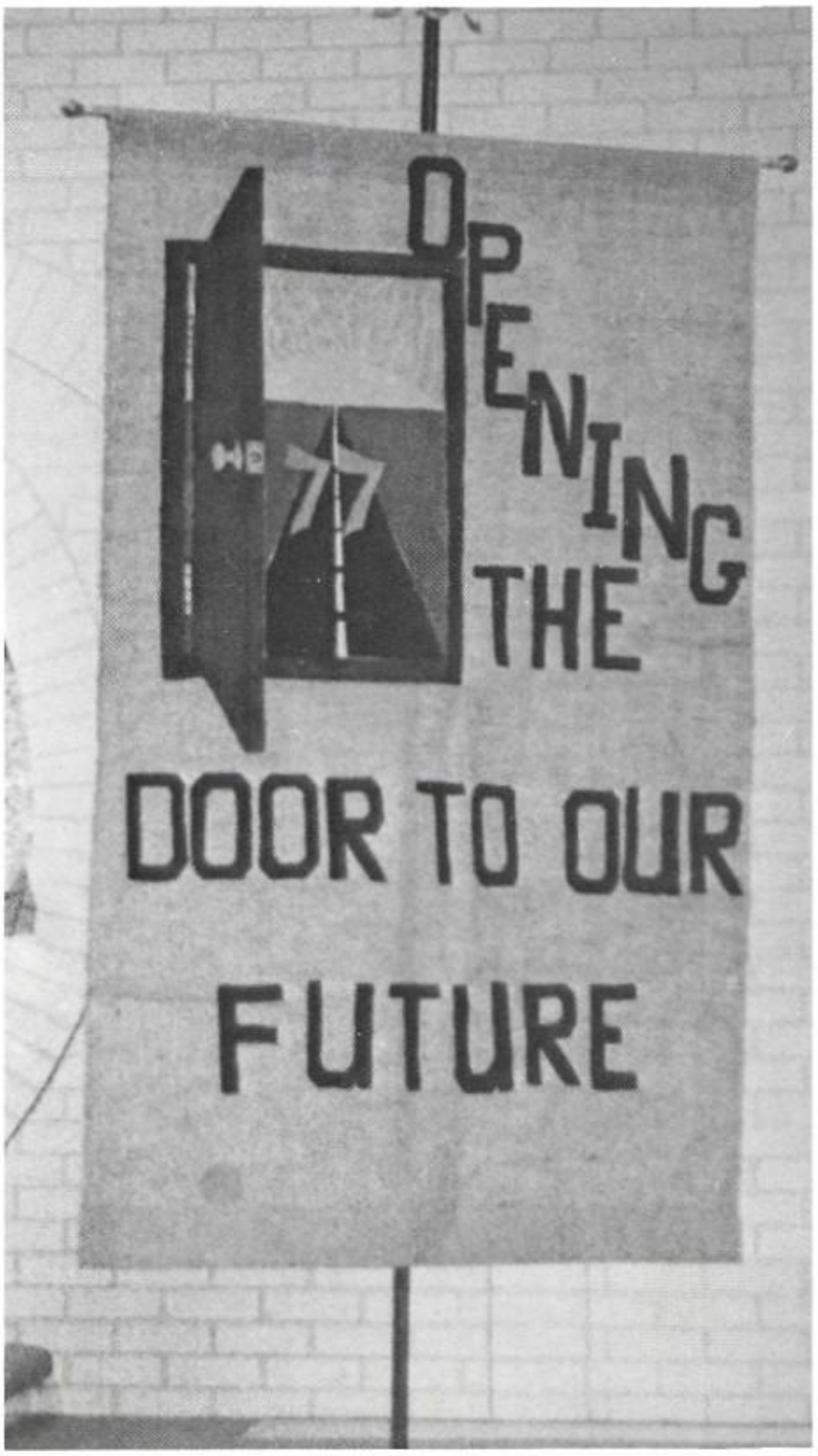

We May Never Pass This Way Again

May 8, 1976
Royal Coach Inn
9:00 p.m.--1:00 p.m.

The court included:

Gayle and Harry

Lisa and Jeff

Jeri and Bill

Jean and Chris

Music By:
Uncle Rainbow

Tracy and Rod

At 11:00 p.m. Louis LaBarbera and Sharon Farquaharon were crowned the King and Queen of the 1976 Junior-Senior Prom.

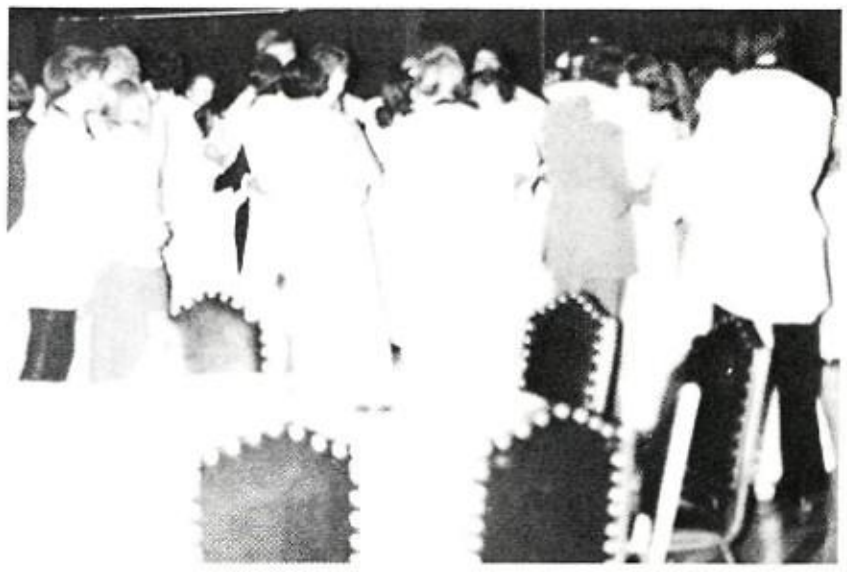

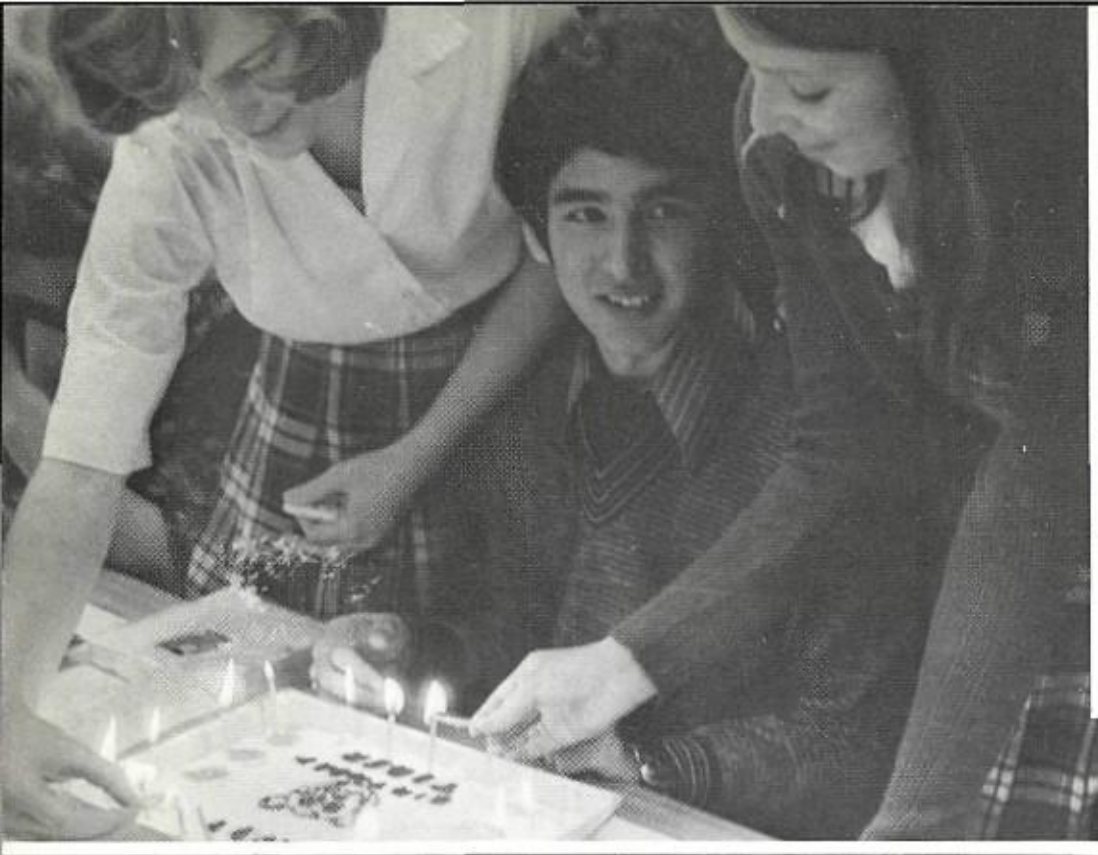

BOYS

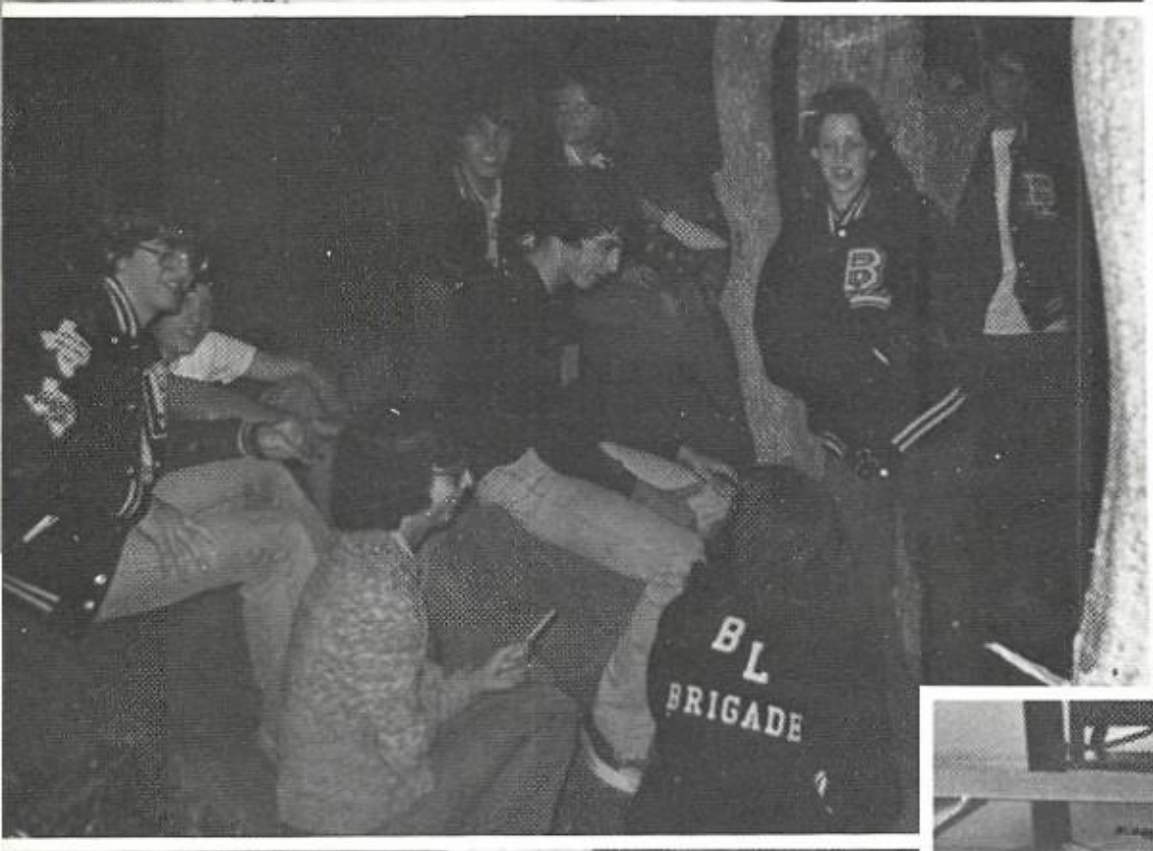
BL
BRIGADE

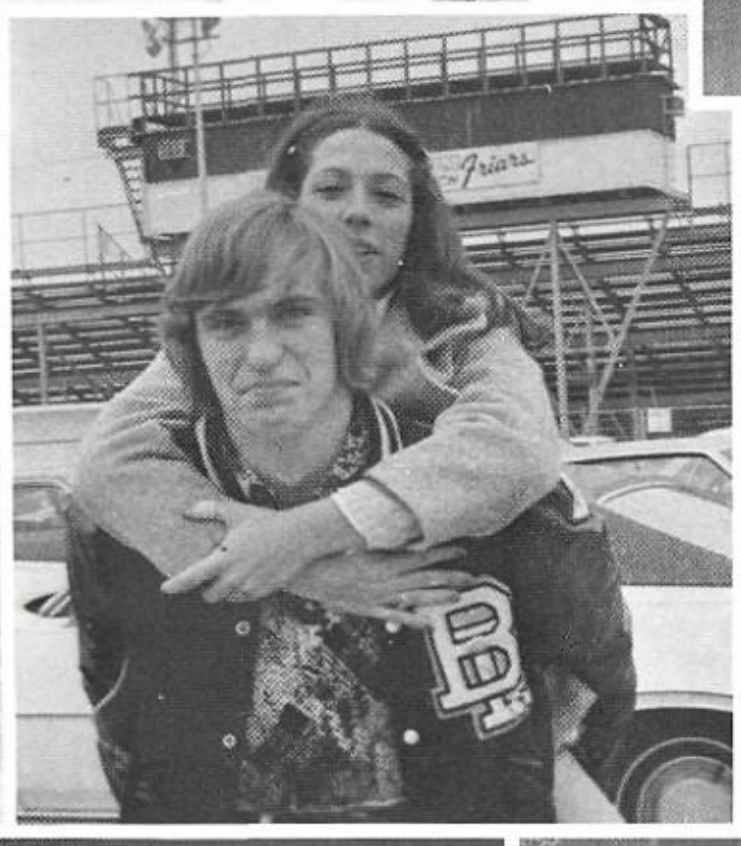
Friars

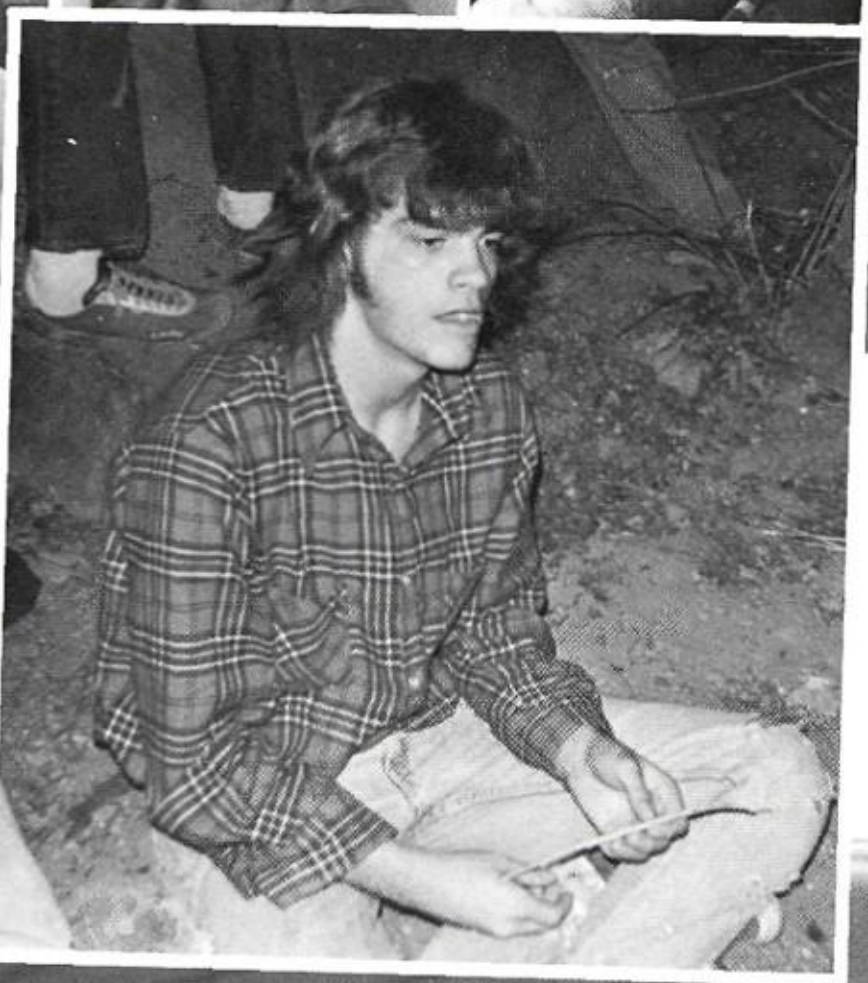

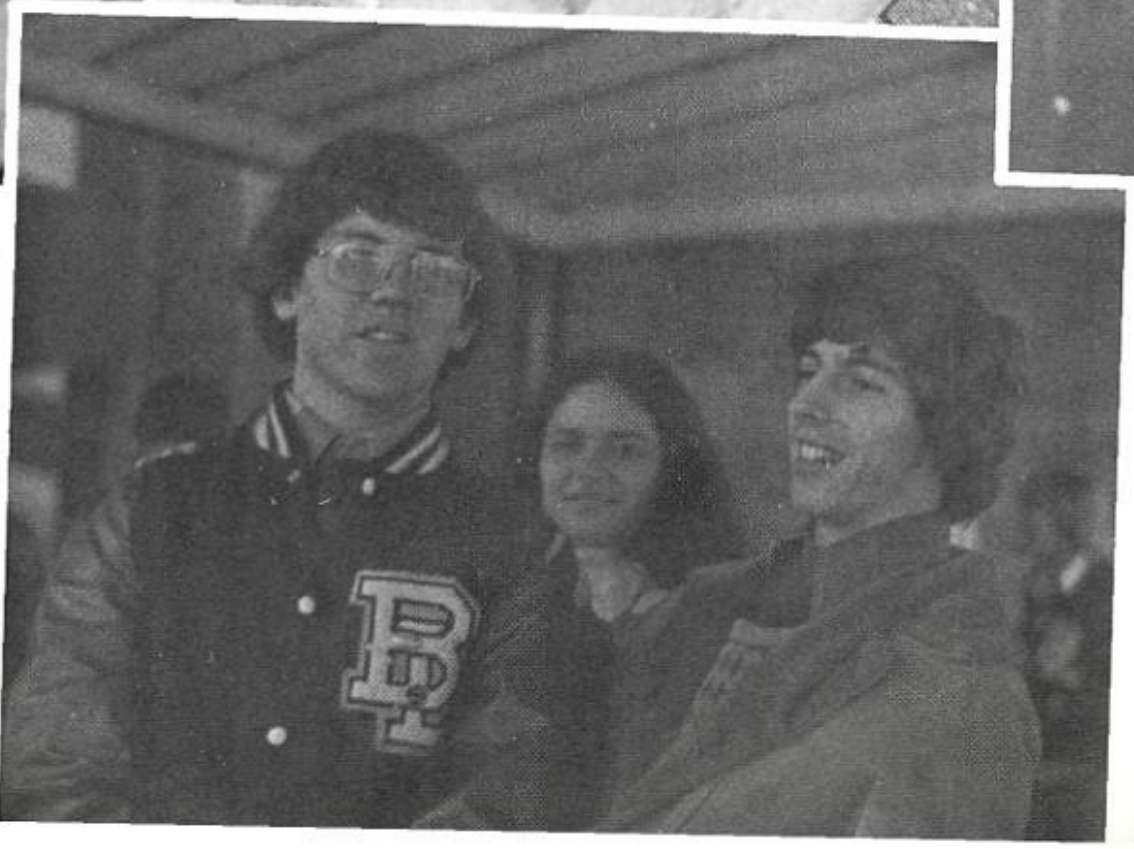

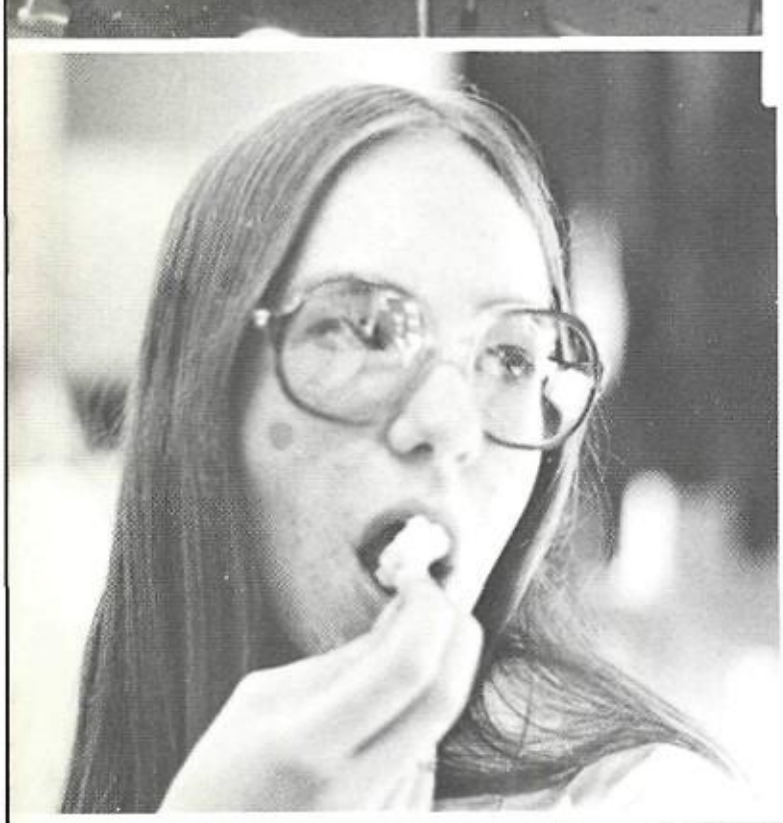

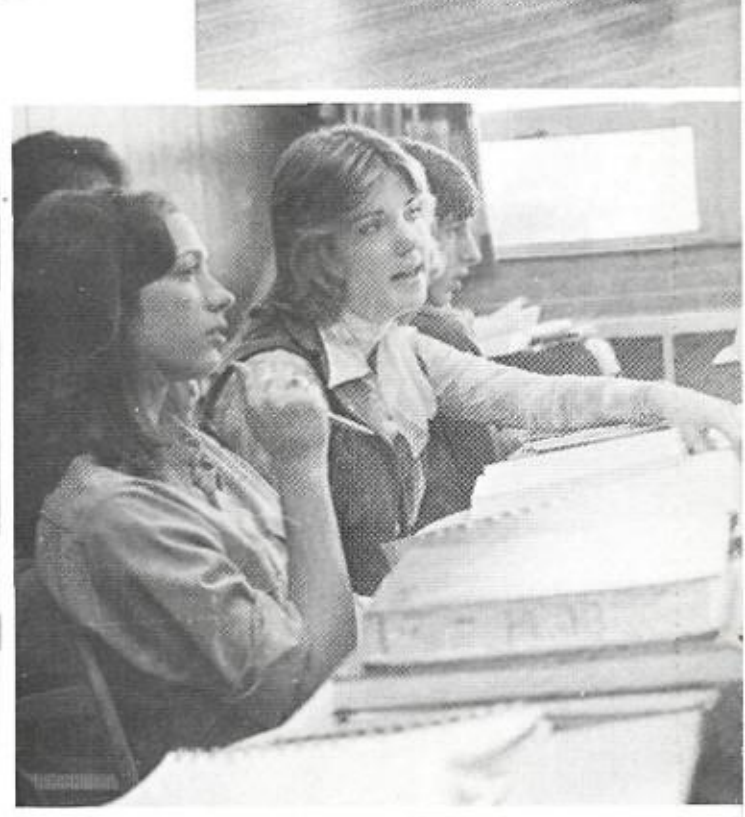

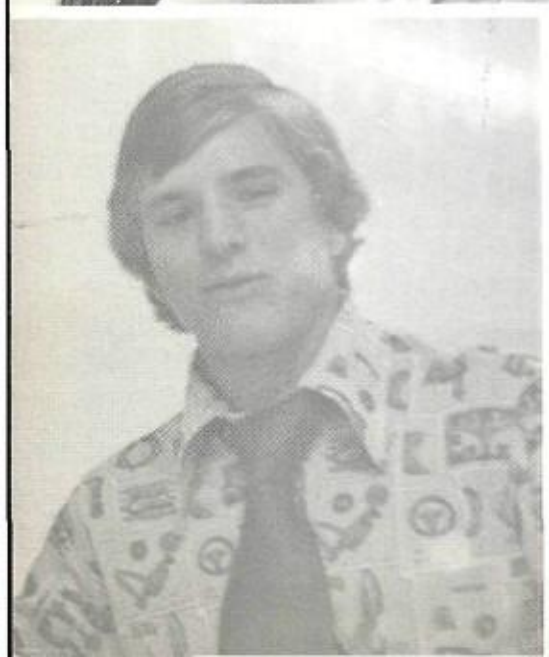

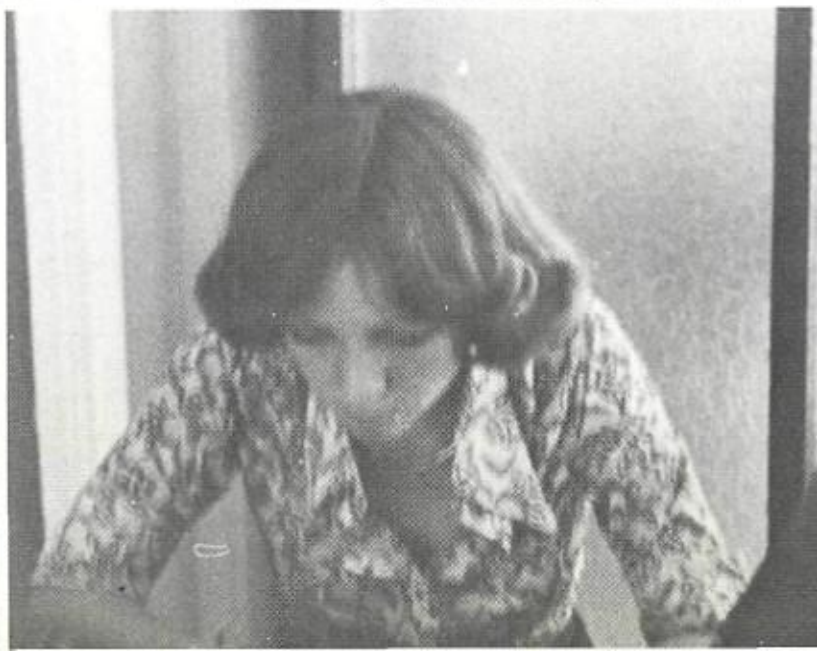

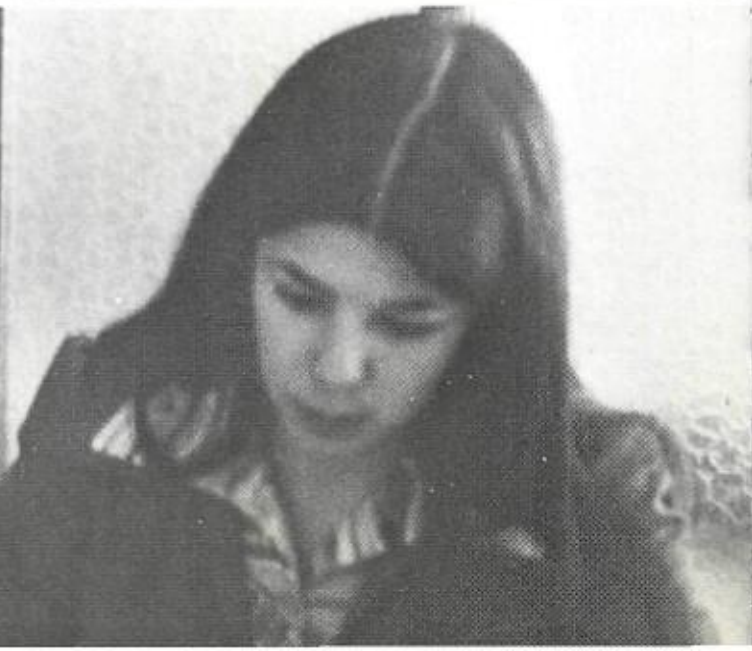

KAREN ACKLEY

RODRIGO ACOSTA

ROBERT ALLEGRO

JANE ALVES

DAVID ARATA

CINDY ASHMORE

RODNEY ASHMORE

MIKE BARDEN

MARTHA BARRETT

ELIZABETH BEAM

MARTIN BECKSTROM

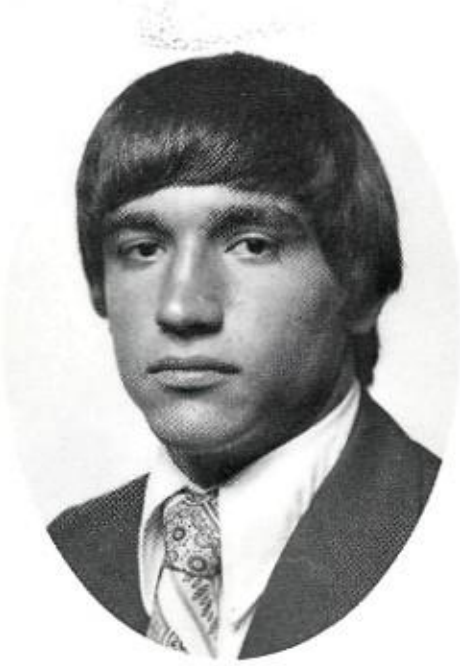

DAVID BERRERA

TERESA BESHARA

SUSAN BEYER

TAV BLANKENSHIP

CINDY BLAZEK

MICHELE BONDY

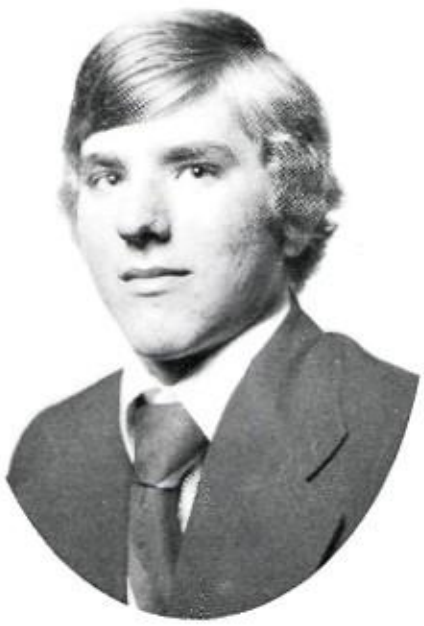

CHARLES BROWN

GAYLE BROWN

KEITH BURGESS

CA'THY CAMPBELL

TONY CAPLEY

MAURA CASHMAN

TIMOTHY CATON

BARBARA CHRIST

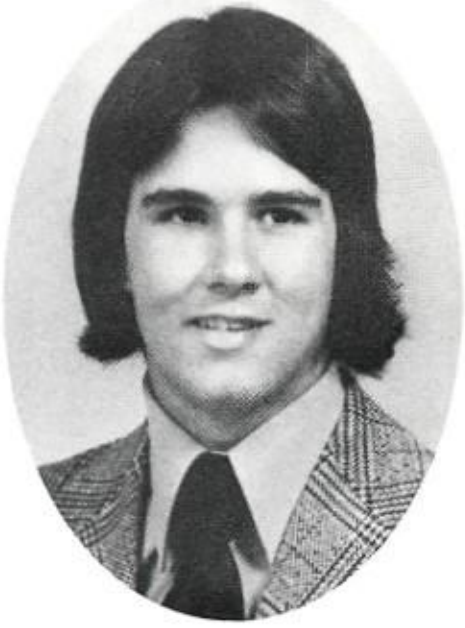

HARRY COLLINS

PATRICIA COLLINS

JUDY COLVIN

TIM DALY

SUSAN DEFAZIO

PAT DEGELIA

LARRY DOLINAR

ROBERT DRAKE

KIM DUNSON

TONY DUQUE

MIKE EATON

MICHAEL EVANS

FRANCES EWANIAK

SHARON FARQUHARSON

MARYANN FILOMELA

SUSAN FITZGERALD

FRANCES FOLZENLOGEN

JOANNE FORTUNATO

YVONNE FRESQUEZ

CATHY GEARY

MARY GEBHARD

TERRY GILLESPIE

CHRIS GILLESPY

PATRICK GILLOCK

JANET GREEN

PATRICIA GIMLEY

ED GUTTING

GEORGE HAFERTEPE

MARY HANLON

GLENN HARTNETT

TRACY HARTNETT

ROSEMARY HENCERLING

TRESSA HAWKINS

KATHY HERNOON

MIKE HINTZ

JEFF HOGAN

MARY HOGAN

THOMAS HOOLAN

ELI HOWARD

ROBYN HUBERT

MARY JANICK

BRIAN JENNINGS

GAIL JOHNSON

BILL KATZFEY

JOHN KEANE

ROBERT KILLIAN

CINDY KOWSKI

KONRAD KOBER

MARY KOTRANY

LOUIS LABARBERA

PATTY LAMBERTH

KATY LANDREGAN

ANNE LAWRENCE

TERESA LETTIERI

ROSEMARE LEWIS

CHRIS LISTI

MARIA LONGORIA

JERE LUIGS

BARBARA MACALIK

ROBERT MACKEY

CINDY MAHDAK

WAYNE MALOUF

KENNY MANNAS

JEAN MARTIN

JODY MAYHALL

PENNY MCDOWELL

RANDY MCKISSICK

DENISE MOARA

ED MEDRANO

JOY MEHAN

TERESA MEHAN

STEVE MICHLIK

LISA MILLER

BOBBY MILLS

MARK MURPHY

JANE NEUMANN

PAUL OLIVER

CHRIS ORTH

DAVID PAVLAS

TONY PETTER

REGINA POELKER

ANNE PORRERO

CHARLES POST

LISA POST

BARBARA PUSKARICH

ED ROBERTSON

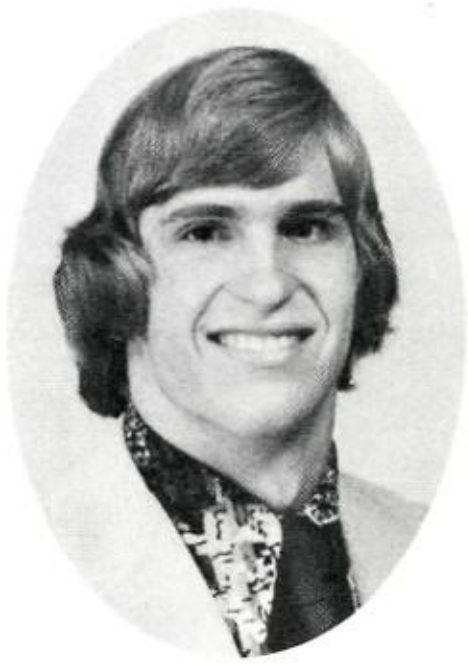

MIKE ROBINSON

ERIC ROCHESTER

PHILLIP ROEMISCH

FRANCES ROFFINO

KATEY ROUSE

CATHY RYLANDER

NANCY SALMON

ROSE SALVERINO

BARBARA SANTA CRUZ

JULIE SCHMIDT

DIANE SCHUTZE

CARMEN SERNA

PEGGY STECK

JERI STELLOH

KELLY STIVER

JOHN SULLINS

TERESA SVRCEK

KEN THOMAS

DIANE THOMPSON

MIKE TIMMONS

TINA TRIZZA

RANDY VERRET

MARY HELEN VETTER

ELSA VIDAL

MARY FRANCES WEARDEN

CARLA WEBB

JULIA WEINBERGER

DAVID WESSELS

DAVID WIETZEL

KENNETH WILLIAMS

LISA WILSON

ALAN WINGFIELD

HELEN YOXALL

PEGGY ZANONE

JOHN ZEILAN

PAUL CHADBOURNE

ED SOLAR

Senior year . . . a time to reflect upon the past and the future.

Karen Ackley--Latin 1, 2, 3; Math 1, 2, 3; Scouting 1, 2; Pep Squad 1; Basketball 1, 3, 4; Library Club 1, 2, 3, 4; Chorus 1, 2, 3, 4; Intra Murals: Basketball 1, 2, 3, 4; Volleyball 1, 2, 3, 4. By-line 4; Jr. Achievement 3; CYO 1, 2, 3, 4.
Rodrigo Acosta--P. E. Conditioning 2, 3.
Robert Allegro--Basketball 1, 2; P. E. Conditioning 1, 2, 3, 4; IntraMural: Football 1, 2, 3, 4; Basketball 1, 2, 3, 4.
Jane Alves--Pep Squad 1; Cross Country 2, 3, 4; Track 1, 2, 3, 4; P. E. Conditioning 1, 2, 3, 4; IntraMural Football 3; Basketball 1; Volleyball 1.
David Arata--Latin 4; Math 4; Band 2, 3, 4; Talent Show 3; CYO 3.
Cindy Ashmore--Spanish 1; Brigade 3, 4; IntraMural Basketball 1; CYO 1.
Rodney Ashmore--Mass Musician 2, 3, 4; Band 2, 3, 4; Talent Show 3, 4.
Mike Barden--Football 1, 2, 3, 4; P. E. Conditioning 1, 2, 3, 4; Track 3, 4; IntraMural: Football 3, 4.
Martha Barrett--Spanish 1; Spirit Club 2; Chorus 2; Blackfriars 1, 2; Yearbook 2.
Elizabeth Beam--Spanish 1, 2, 3; Chess 1, 2, 3; IntraMural: Volleyball 1; Mass Musician 2; National Honor Society 2, 3, 4; Hospital Volunteer 1, 2; Chorus 1, 2; Talent Show 1, 3, 4; Blackfriars 1; By-Line 1, 2, 3, 4 (ed.)
Martin Beckstrom--P. E. Conditioning 4; Basketball
David Berrera--Football 1, 2, 3, 4; Track 1; P. E. Conditioning 1, 2, 3, 4; IntraMural: Football 3, 4; Basketball 3, 4; Student Council 2, 3, 4; National Honor Society 2, 3, 4; Talent Show 3, 4.
Teresa Beshara--Spanish 1, 2; Math 2; Pep Squad 1; Brigade 2, 3, 4; Basketball 2; IntraMural: Basketball 1, 2; Class Officer 2; Student Council 2, 3, 4; National Honor Society 2, 3, 4; By-Line 3, 4.
Susan Beyer--Spanish 1; Soccer 3, 4; IntraMural Volleyball 1; Chorus 1; Yearbook 4; Jr. Achievement 3.
Tav Blankenship--Wrestling 1, 2, 3, 4; P. E. Conditioning 1, 2, 3, 4.
Cindy Blazek--Latin 1; F. B. L. A. 3, 4; Scouting 1, 2; Pep Squad 1; Band 2, 3, 4; CYO 1, 2, 3, 4.
Michele Bondy--Latin 1, 3; Spanish 2; Mass Musician 1, 3, 4; National Honor Society 2, 3, 4; Chorus 1, 3; Talent Show 1, 3; Blackfriars 1, 2, 3; By-line 1, 2, 3, 4; Yearbook 2; Vocal Ensemble 4.
Gayle Brown--Math 4; Cheerleader 4; Student Council 4; Hospital Volunteer 4; Homecoming Court 4.
Charles Brown--Spirit Club 1, 2; Wrestling 1, 2; Tennis 3; IntraMurals: Football 3, 4; Basketball 3; Blackfriars 4; CYO 1, 2, 3, 4.
Keith Burgess--Chess 2, 3; Football 3; Golf 3; Tennis 2.
Cathy Campbell--Spanish 1, 2; Tennis 1; Class Officer 4; Library Club 2.
Tony Capley--Latin 3, 4; Football 1; Soccer 1, 2, 3, 4; Tennis 1; IntraMurals: Football 4.
Maura Cashman--Spanish 1; Pep Squad 1; Brigade 3, 4; Basketball 1, 2, 3; Tennis 2, 3, 4; IntraMurals: Basketball 1, 2; Volleyball 14, Chorus 1.
Tim Caton--Basketball 1, 2; Baseball 1, 4; Track 2; IntraMurals: Football 1, 2, 3, 4; Basketball 1, 3, 4.
Paul Chadbourne--Latin 1, 2, 3, 4; Football 1; Soccer 1, 3; Track 1, 2, 4; IntraMurals: Football 2.
Barbara Christ--Latin 1, 2; Spirit 3; Soccer 2, 3; Track 1, 2, 3, 4; IntraMurals: Football 3; Basketball 1, 2; Volleyball 2; Class Officer 4; Student 3, 4; CYO 1, 2, 3, 4.
Harry Collins--Football 1, 2, 3, 4; Wrestling 1; Soccer 4; Baseball 2, 4; P. E. Conditioning 1, 2, 3, 4; American Legion Baseball 2, 4; IntraMurals: Basketball 2, 4; Blackfriars 4; CYO 2, 3.
Pat Collins--Spanish 2; Pep Squad 1; Brigade 2, 3, 4; Speech 2; Basketball 1, 2, 3, 4; Volleyball 1, 2, 3, 4; IntraMurals: Basketball 1; Volleyball 1; Class officer 4; Honor Society 2, 3, 4; Homecoming Court 4.
Judy Colvin--Latin 1; IntraMurals: Basketball 1; chorus 1.
Tim Daly--Honor Society 2, 3, 4; By-Line 4; Yearbook 3, 4.
Susan Defazio--French 1, 2; F. B. L. A. 4; Chorus 1; Blackfriars 1, 4; Yearbook 4.
Pat Degelia--Mass Musician 2, 3, 4; Hospital Volunteer 3, 4; Band 2, 3, 4; Talent 2, 3.
Larry Dolinar--IntraMurals: Basketball 4.
Robert Drake--Latin 1, 2, 3; Scouting 1; P. E. Conditioning 1, 2.
Kim Dunson--Spanish 1, 2; Spirit 1; Pep Squad 1; Basketball 1; IntraMurals: Basketball 1; Volleyball 1; Jr. Achievement 3.
Tony Duque--Spanish 1; Wrestling 4; P. E. Conditioning 2; Class Officer 4.
Mike Eaton--Latin 1, 2, 3, 4; Basketball 1, 2, 3, 4; Track 1, 2, 3, 4; P. E. Conditioning 1; IntraMurals: Football 1; Class Officer 1; Student Council 2; Honor Society 2, 3, 4; By-Line 2, 3, 4; CYO 1, 2, 3, 4.
Mike Evans--Football 1, 2; Cross Country 1; Track 1, 2, 3, 4; Basketball 2; IntraMurals: Football 1, 2, 3, 4; Basketball 1, 2, 3, 4.
Frances Ewaniak--French 1, 2; F. B. L. A. 4; Brigade 4; CYO 1.
Sharon Farquharson--Soccer 2, 3, 4; Track 1; Intra Murals: Basketball 2, 3; Volleyball 2, 3; Yearbook 4.
Maryann Filomela--Spanish 1; Math 1; F. B. L. A. 4; Hospital Volunteer 4; CCD Teacher 1, 2, 3; Yearbook 2, 3, 4; Teacher's Aide 4.
Susan Fitzgerald
Frances Folzenlogan--Spanish 1, 2, 3; Math 4; F. B. L. A. 4; Brigade 2, 3, 4; (Captain); Speech 3; P. E. Conditioning 2; IntraMurals: Football 1; Basketball 2; Volleyball 1; Class Officer 1; Student Council 2; Hospital Volunteer 2; Talent Show 1, 3, 4; Blackfriars 1, 2, 3, 4; CYO 1, Homecoming Court 4.
Joanne Fortunato--Basketball 1, 2, 3; Softball 2, 3, 4; IntraMurals: Basketball 2, 3, 4; Volleyball 1; Yearbook 4.
Yvonne Fresquez--Spanish 1, 2; Spirit 1, 2, 3, Captain 4; Handicraft 4; Basketball 2; Hospital Volunteer 4; Blackfriars 3, 4; By-Line 3, 4; Yearbook 2, 3, 4; CYO 1, 2, 3, President 4.
Cathy Geary--Basketball 1, 2, 3, 4; Soccer 2, 4; Volleyball 1; Intramurals: Basketball 1, 2; Volleyball 1; Yearbook 4.
Mary Gebhard--Spanish 1, 2, 3; Math 2, 3, 4; F. B. L. A. 4; Pep Squad 1; Brigade Manager 4; IntraMurals: Football 3; Basketball 2; Volleyball 1, 2; Class Officer 3; Student Council 1, 3, 4; Mass Musician 3, 4; Honor Society 3, 4; Chorus 1, 2; Talent Show 2, 3, 4; Blackfriars 1, 2, 3, 4; By-Line 3, 4; Jr. Achievement 2, 3.
Terry Gillespie--Pep Squad 1; Basketball 4; Soccer 3; Track 2, 3, 4; IntraMurals: Football 2, 3; Basketball 2.
Chris Gillespy--Football trainer 2, 3, 4; Basketball trainer 4; P. E. Conditioning 1, 2, 3, 4; IntraMurals: Football 3; Blackfriars 3, 4.
Pat Gillock--Basketball 1, 2, 3, 4; P. E. Conditioning 1, 2, 3, 4; Intramurals: Football 4; Basketball 4.
Janet Green--Latin 1, 2; F. B. L. A. 4; Spirit Club 4; Library Volunteer 2; Hospital Volunteer 2, 3, 4; Chorus 2; Yearbook 4.

Patty Grimley--Latin 2, 3; F.B.L.A. 4; Basketball 2; IntraMurals: Football 3; Basketball 1, 2.
Ed Gutting--IntraMurals: Football 3.
George Hafertepe--P.E. Conditioning 1, 2; IntraMurals: Basketball 1, 2.
Mary Hanlon--Spanish 2; Chorus 3, 4.
Glenn Hartnett--Chess 1, 2; Basketball 1, 2, 3, 4; Baseball 1, 2, 3, 4; P.E. Conditioning 1, 2, 3, 4; American Legion Baseball 2; IntraMurals Football 2, 3.
Tracy Hartnett--French 1, 2; Math 4; F.B.L.A. 4; Brigade 2, 3, 4; IntraMurals: Basketball 1, 2; Volleyball 1, 2; Homecoming Court 4.
Tressa Hawkins--Spanish 2; Chess 2; PEP Squad 1; Speech Club 2; Brigade 2; Basketball 1, 2; Volleyball 1, 2; IntraMurals: Basketball 1, 2, 3, 4; Volleyball 1, 2, 3, 4; Cheerleader 3; Cheerleader Manager 4; Chorus 1; Blackfriars 2, 3, 4; Homecoming Queen 4.
Rosemary Hencerling--French 1, 2; F.B.L.A. 4; Pep Squad 1; Brigade 2, 3, 4; Chorus 1; Blackfriars 1, 2.
Kathy Herndon--Spanish 1, 2, 3; Scouting 1, 2; Basketball 1, 2, 3; Volleyball 1, 2, 3; IntraMurals: Basketball 1, 2, 3; Volleyball 1, 2, 4; Library Club 2, 3, 4; Honor Society 2; Blackfriars 1, 4.
Mike Hintz--Chess 1, 2; Golf 3, 4; Jr. Achievement 3.
Jeff Hogan--Football 1, 2, 3, 4; Wrestling 1; Track 1, 2, 3, 4; P.E. Conditioning 1, 2, 3, 4; IntraMurals: Basketball 4; Class Officer 2; Blackfriars 3, 4.
Mary Hogan--Spanish 1, 2; F.B.L.A. 4; Speech 2, 3; President 4; National Forensic League 2, 3, 4; IntraMurals Basketball 1, 2, 3, 4; Volleyball 1, 2, 3, 4; By-Line 3, 4; CYO 1, 2, 3, 4.
Tom Hoolan--Cross Country 2; Track 1, 2; IntraMurals: Basketball 1, 2; Class Officer 3, 4; Student Council 4; Talent Show 4.
Eli Howard--Football 1; P.E. Conditioning 1, 2; Band 2, 3, 4; Junior Achievement 3, 4.
Robyn Hubert--Spanish 1; IntraMurals: Football 1; Volleyball 1.
Mary Janick--French 1, 2; Brigade 3, 4; F.B.L.A. 4; IntraMurals: Volleyball 1; Chorus 1; Junior Achievement 4.
Brian Jennings--Latin 1, 2, 3, 4; Basketball 1, 2, 3; Football 1, 2, 3, 4; Track 1, 2, 3; P.E. Conditioning 1, 2, 3, 4; Student Council 2, 4; Honor Society 2, 3, 4; Blackfriars 3, 4; By-Line 4.
Gail Johnson--Spanish 1, 2; F.B.L.A. Vice-President 4; Brigade 2, 3, 4; IntraMural: Football 3; Volleyball 1, 2, 3, 4; Class Officer 1; Hospital Volunteer 1, 2; Blackfriars 1, 2; CYO 1, 2.
Bill Katzfey--Football 3, 4; Basketball 3, 4; Track 3, 4; Basketball 3, 4; Student Council 4; Chorus 4; Blackfriars 3, 4; CYO 3.
John Keane--Latin 3; Jr. Achievement 3.
Bob Killian--P.E. Conditioning 1, 2; IntraMurals: Basketball 3, 4.
Cindy Kiowski--Math 2; Soccer 4; P.E. Conditioning 1, 2, 3; IntraMurals: Volleyball 1, 2, 3, 4; Library 3; Library Volunteer 3; Hospital Volunteer 1; Jr. Achievement 3; Volleyball 1, 2, 3, 4; CYO 1.
Konrad Kober--Football 1, 2, 4; Baseball 2, 3, 4; P.E. Conditioning 1, 2; American Legion Baseball 1; IntraMurals: Basketball 2, 3; Football 1, 3.
Mary Kotrany--Spanish 1, 2, 3; Brigade Manager 4; Basketball 1; IntraMurals: Football 3; Basketball 1, 2, 3; Volleyball 1, 2; Class Officer 2, 3; Blackfriars 3; Jr. Achievement 3; CYO 3.

Louis LaBarbera--Football 1, 2, 3; Basketball 1; Wrestling 2, 3; Baseball 4; Track 3; P.E. Conditioning 1, 2, 3, 4; IntraMurals; Football 2, 3, 4; Basketball 2, 3, 4.
Patty Lambeth--Latin 1; F.B.L.A. 4; Track 1; Chorus 1; Blackfriars 1, 2, 3; CYO 1, 2, 3, 4.
Katy Landregan--Spanish 1, 2, 3; Math 1, 2, 3; F.B.L.A. 4; Basketball 1, 2, 3; Soccer 4; IntraMurals: Football 3, 4; Basketball 1, 2, 4; Volleyball 1, 2, 4; Hospital Volunteer 4; Talent Show 4; Blackfriars 1, 4; Jr. Achievement 4; CYO 1.
Anne Lawrence--French 1; Soccer 4; IntraMurals: Football 3; Basketball 2; Volleyball 1, 2, 3; Library Club 3; Library Volunteer 4; Blackfriars 2; Yearbook 2; Jr. Achievement 4; CYO 1.
Teresa Letteri--Spanish 1; F.B.L.A. 4; Pep Squad 1; Mass Musician 1, 2, 3, 4; Hospital Volunteer 4.
Rosie Lewis--Latin 1, 2; Basketball 1, 2, 3, 4; Track 2; IntraMurals: Football 3; Basketball 1; Volleyball 1, 2; Class Officer 2; Student Council 2; Mass Musician 1; Chorus 1; CYO 1.
Chris Listi--Tennis 1; Class Officer 1, 2, 3, 4; Student Council 1, 2, 3, 4; Young Republicans 2; By-Line 1, 2, 3, 4; CYO 1, 2, 3.
Maria Longoria--Spanish 2; F.B.L.A. 4; Chess 2; Brigade 3, 4; Speech 2, 3, 4; National Forensic League 2, 3, 4; IntraMurals: Basketball 3; Volleyball 1, 2; Mass Musician 3; Talent Show 4; Blackfriars 1, 2, 3, 4; By-Line 4; Yearbook 3, 4; CYO 1; Teacher's Aide 4.
Jere Luigs--Latin 1, 2; Spanish 3, 4; Math 2; P.E. Conditioning 1, 2; Red Cross Volunteer 3, 4; Hospital Volunteer 3, 4; CYO 1, 2, 3, 4;
Barbara Macalik--French 1, 2; IntraMurals: Football 3; Basketball 1, 2, 3; Volleyball 1, 2; Yearbook 2, 4; Jr. Achievement 3; CYO 1, 2, 3, 4.
Robert Mackey--Football 1, 2, 3; Basketball 2, 3; Baseball 4; P.E. Conditioning 1, 2, 3; IntraMurals: Football 4; Basketball 1, 4.
Cindy Mahdak--Latin 1, 2; F.B.L.A. president 4; Brigade 2, 3, 4; IntraMural: Football 3; Basketball 1, 2, 3, 4; Volleyball 1, 2; Yearbook 4; Jr. Achievement 4; CYO 3; Talent Show 4.
Kenneth Mannas--Spanish 1, 2; Scouting 1, 2; IntraMurals; Volleyball 1, 2, 3; Class Officer 3; Yearbook 4; Jr. Achievement 4;
Jean Martin--Spanish 2; F.B.L.A. 4; Soccer 4; Library Club 2; Jr. Achievement 3.
Jody Mayhall--Football 1, 2, 3, 4; Wrestling 1, 2, 3, 4; Golf 1, 2, 3, 4; Baseball 1, 2, 3, 4; P.E. Conditioning 1, 2; American Legion Baseball 1, 2, 3, 4; IntraMurals: Football 3, 4; Basketball 1, 2, 3, 4.
Randy McKissick--Cross Country 4; Soccer 3, 4; Track 4; Class Officer 3; Talent Show 3; Jr. Achievement 3.
Denise Meara--Spanish 3; Math 3; Chess 2, 3; Spirit 3; Young Republicans 3; Red Cross Volunteer 3, 4; Band 2, 3, 4; By-Line 4; CYO 2, 3.
Ed Medrano.
Joy Mehan--French 1, 2, 3, 4; Mass Musician 3, 4; Band 3, 4; Chorus 1, 2; By-Line 3, 4; CYO 1, 2, 3, 4.
Teresa Mehan--Hospital Volunteer 2; Band 2, 3, 4.
Penny McDowell--Spanish 1; IntraMurals: Basketball 1; Library 2, 3; Mass Musician 1; CYO 1; Betty Crocker Award 4;
Steve Michlik--Football 1, 2; Basketball 1, 2; Baseball 4; Track 1, 3; P.E. Conditioning 1, 2, 3, 4; IntraMurals: Football 4; Basketball 4; CYO 1, 2, 3, 4.
Lisa Miller--Spanish 1, 2; Pep Squad 1; Soccer 2, 3; Tracl

1, 2, 3, 4; Volleyball 2; IntraMurals: Football 3; Basketball 1, 2; Volleyball 1, 2; Library Club 1; By-Line 1.
Bobby Mills--Football 1, 2, 3, 4; Basketball 1, 2, 3, 4; Track 2; P. E. Conditioning 1, 2, 3, 4.
Mark Murphy--Math 4; Football 1, 2, 3, 4; Basketball 2; Tennis 1, 2, 3, 4; IntraMurals: Football 3; Class Officer 3; Student Council 4; Honor Society 2, 3, 4; Talent Show 2, 3, 4; Blackfriars 3, 4.
Jane Neumann--Latin 4; Spanish 3, 4; Soccer 4; Softball 2, 3; IntraMurals: Football 3; Basketball 2; Sunday School Teacher 4; Chorus 2; Yearbook 4; CYO 1, 2, 3, 4.
Paul Oliver--Soccer 1, 2, 3, 4; Intramurals: Football 1, 2, 3; Yearbook 4.
Chris Orth--Latin Club 1, 2; Spanish Club 3, 4; Football 2, 3; Basketball 1, 4; Class Officer 1, 2, 3; Student Council 1, 2, 3; Mass Musician 3, 4; Happening Staff 4; Community Theatre 2; C. Y. O. 3.
David Pavlas--Latin 3, 4.
Tony Petter--Cross-Country 1, 4; Soccer 1, 2, 4; Track 2; P. E. Conditioning 1, 2; Intramurals; Football 1, 2; Basketball 1, 2; Mass Musician 1, 2, 3, 4; Talent Show 3, 4; Jr. Achievement 3; C. Y. O. 1, 2.
Gina Poelker--Field Hockey 1, 3; Volleyball 1; Bowling 2, 3; Softball 1, 2; Intramurals: Basketball 1; Volleyball 1; Chorus 4.
Ann Porrero--Intramurals: Basketball 1; Library Volunteer 2.
Charles Post--Football 1, 2; Wrestling 3.
Lisa Post--Latin Club 1; Chorus 1; Blackfrairs 1.
Barbara Puskarich--French 1, 2, 3, 4; Spanish 4; Spirit 2; Cross-Country 4; Soccer 2, 3, 4; Track 2, 4; Intramurals: Football 3; Basketball 1, 2; Volleyball 1, 2; Library Club 1; By-Line 1; C. Y. O. 1.
Ed Robertson--Football 1, 2, 3, 4; Basketball 1; Wrestling 4; Track 4; P. E. Conditioning 1, 2, 3, 4; Intramurals: Basketball 2, 3, 4; Class Officer 4.
Mike Robinson--Football 1, 2, 3, 4; Track 2, 3, 4; P. E. Conditioning 1, 2, 3, 4; Intramurals: Football 3; Basketball 4; Honor Society 2; Science Club 4.
Eric Rochester--French 3; Latin 1, 2; C. Y. O. 1.
Philip Roemisch--Football 1; Wrestling 1, 3, 4;
Frances Roffino--Pep Squad 1; Soccer 3, 4; Chorus 1; Yearbook 4; C. Y. O. 1.
Katey Rouse--Spanish 2, 3; F. B. L. A. 4; Pep Squad 1; Soccer 2; Track 1, 4; Intramruals: Basketball 1, 2; Volleyball 1, 2; Cheerleader 4; Yearbook 2.
Cathy Rylander--Latin 1, 2, 3, 4; Math 2, 3, 4; Chess 2; Scouting 1, 2, 3, 4; Soccer 2, 3, 4; Mass Musician 3, 4; Band 3, 4; Chorus 1, 2; Byline 2, 3, 4; Teachers aid 4.
Wayen Malouf
Nancy Salmon--Latin 1, 2; Math 3, 4; Spirit 2; Brigade 3, 4; Soccer 3, 4; Basketball 1, 2; Volleyball 1, 2; Class Officer 3; Student Council 4; Hospital Volunteer 4; Blackfriars 1, 2, 3; C. Y. O. 1, 2.
Barbara Santa Cruz--Spanish 1; Future Business Leaders 4; Basketball 1, 2, 3, 4; Volleyball 1, 2, 3, 4; Cheerleader 4; C. Y. O. 1, 2, 3, 4.
Julie Schmidt--Spanish 1, 2, 3, 4; Math 3, 4; Scouting 1, 2, 3, 4; Pep Squad 1; Brigade 2, 3; Lieutenant 4; Volleyball 2, 3; Intramurals Football 3; Basketball 1, 2; Mass Musician 3, 4; C. C. D. Teacher 3, 4; Chorus 1, 2; Talent Show 2, 3, 4; Byline 2, 3, 4.
Diane Shutze--French 1, 2, 3; Student Council 2, 3, 4; Honor Society 3; Hospital Volunteer 2, 3, C. C. D. Teacher 4; Yearbook 2, 3, Co-Editor 4.
Carmen Serna--Spanish 1, 2; Basketball 1, 2, 3, 4; Track 4; Volleyball 1; Intramurals Football 3; Basketball 1; Volleyball 1, 2; Class Officer 2, 3; Student Council 3, 4; Honor Society 3, 4; Talent Show 4; Byline 3, 4.
Edward Solar--Football 1, 2, 3; Class Officer 3.
Peggy Steck--F. B. L. A. 4; Brigade 3, 4; Intramurals Football 1, 2, 3; Basketball 1, 2, 3; Hospital Volunteer 1, 2, 3; Yearbook 2.
Jeri Stelloh--Latin 1; Spanish 2, 3; Basketball 1; Track 1; Volleyball 2, 4; Intramurals 1, 2, 3, 4; Volleyball 2, 3, 4; Mass Musician 4; Band 2, 3, 4; Chorus 1, 2; Talent Show 4; Blackfriars 1, 4; C. Y. O. 1, 2, 3, 4.
Kelly Stiver--French 2; Cheerleader 4; Blackfriars 3, C. Y. O. 2, 3.
John Sullins--French 3, Hospital Volunteer 1, 2; Byline 2, 4; C. Y. O. 2, 3, 4.
Teresa Svrcek--Spanish 1, 2; Spirit Club 2; Intramurals Basketball 2, 3; Byline 4; Yearbook 4; Teacher's Aide 4.
Ken Thomas--Chess 1; Scouting 1, 2; Football 1; Track 3; P. E. Conditioning 1, 2; Class Officer 4; Mass Musician 3; Band 2, 3; Talent Show 3, 4; Byline 4; Yearbook 2, 3; CYO 3, 4.
Diane Thompson--Spanish 1, 2, 3, 4; Math 3, 4; Brigade 2, 3, 4; Soccer 2; IntraMural Football 3; Basketball 1, 2, 3; Volleyball 1, 2; Byline 4; Hospital Volunteer 4; Junior Achievement 3, 4; CYO 3.
Mike Timmons--Math 4.
Tina Trizza--French 2; Ecology Club 2; Library Volunteer 2; Red Cross Volunteer 3; Hospital Volunteer 1, 2; Yearbook 2; CYO 2, 3, 4.
Randy Verret--Football 1, 2, 3, 4; Baseball 4; Track 4; P. E. Conditioning 1, 2, 3, 4; IntraMural Football 3, 4; Bas-Basketball 3, 4; Class Officer 3; Student Council 4.
Mary Helen Vetter--French 1, 2, 3, 4; Math 4; Tennis 3, 4; Volleyball 2; IntraMural Football 3; Basketball 1, 2; Volleyball 1, 2, 3; Class Officer 4; Byline 2, 3, 4.
Elsa Vidal--Spanish 1; IntraMural Football 3; Basketball 2; Volleyball 1.
Mary Frances Wearden--French 1, 2, 3; National Forensic League 2; Library Club 2; Blackfriars 1, 2, 3, 4; Byline 1, 2, 3, 4.
Carla Webb--French 1, 2.
Julia Weinberger--Latin 1; IntraMural Football 1.
David Wessels--Soccer 4; Baseball 4; Track 4; American Legion Baseball 4; IntraMural Football 4.
David Weitzel--Spanish 4; Chess 2; Soccer 2, 3; Mass Musician 1, 2, 3, 4; Band 2, 3, 4; Talent Show 3, 4; Junior Achievement 3; CYO 1.
Kenneth Williams--Football 1, 2, 3, 4; Basketball 1, 2, 3; Baseball 1, 2, 3, 4; Track 1, 2, 3, 4.
Lisa Wilson--Latin 1, 2; FBLA 4; Pep Squad 1; Brigade 3, 4; Class Officer 3; Mass Musician 3, 4; Chorus 1, 2; Talent Show 4; Blackfriars 1, 2, 3, 4; Yearbook 4.
Alan Wingfield--Football 3, 4; IntraMural Football 3; Basketball 3; Chorus 4.
Helen Yoxall--Spanish 2, 4; FBLA 3; Brigade 3, 4; P. E. Conditioning 3; IntraMural Football 3; Blackfriars 1, 2, 3, 4; Speech Team 1, 2, 3, 4.
Peggy Zanone--Pep Squad 1; Soccer 2, 3, 4; CYO 1, 2.
John Zeilan--P. E. Conditioning 1, 2; IntraMural Football 1, 2; Basketball 1; CYO 2, 3; Honor Society 1.
Rose Salverinox--Jr. Achievement 4; CYO 4.

BYLINE AND YEARBOOK KEEP STUDENTS INFORMED

Byline Members, LEFT TO RIGHT: Sarita Bullard, Mary Helen Vetter, Julie Schmidt, Teresa Beshara, Elizabeth Beam, editor-in-chief, Mrs. Spencer, moderator, Tim Daly, Karen Ackley, Cathy Rylander, Carmen Serna, Becky Serna.

Yummie,
It was fun
last year. I
really miss ya!
Good luck in
the years to
come.
Love
Janie

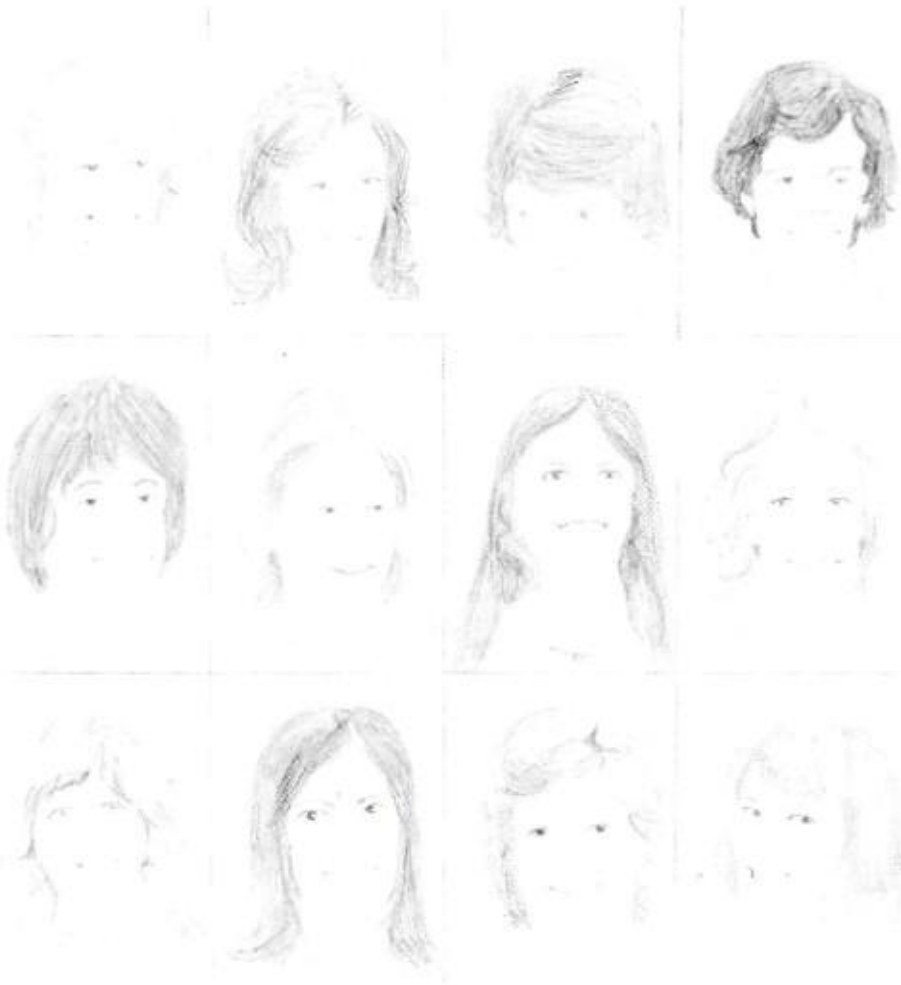

1. Ken Mannas, Teresa Surcek, Cathy Geary, Jo Fortunato, Barbara Macalik, Cindy Mahdak, Mary Ann Filomela, Janet Green, Susan Beyer, Marie Longoria, Yvonne Fresquez

1. Jane Neuman, Sharon Farquaharson, Paul Oliver, Tim Daly. 2. Joe Longoria, Suzette Ralston, Frances Roffino, Susan DeFazio, 3. Claire Snider, Janet Benken, Diane Schutze, Lisa Wilson

On Wednesday Evening, May 19th, 1976,
Commencement Exercises were held.
in McFarlin Auditorium for

THE CLASS OF 1976

Valedictorian: Elizabeth Beam
Salutatorian: Mark Murphy

The following honors were awarded to Bishop Lynch Seniors:

Letters of commendation for ranking in the top 2% of those taking the National Merit Scholarship Exam:

Patricia Collins
Laurence Dolinar
Mary Gebhard
Joy Mehan
Edward Robertson
Catherine Rylander
Nancy Salmon

Certificates of Merit for ranking in top 1/2 of 1% and achieving level of finalist in National Competition

Elizabeth Beam
Mark Murphy
Helen Yoxall

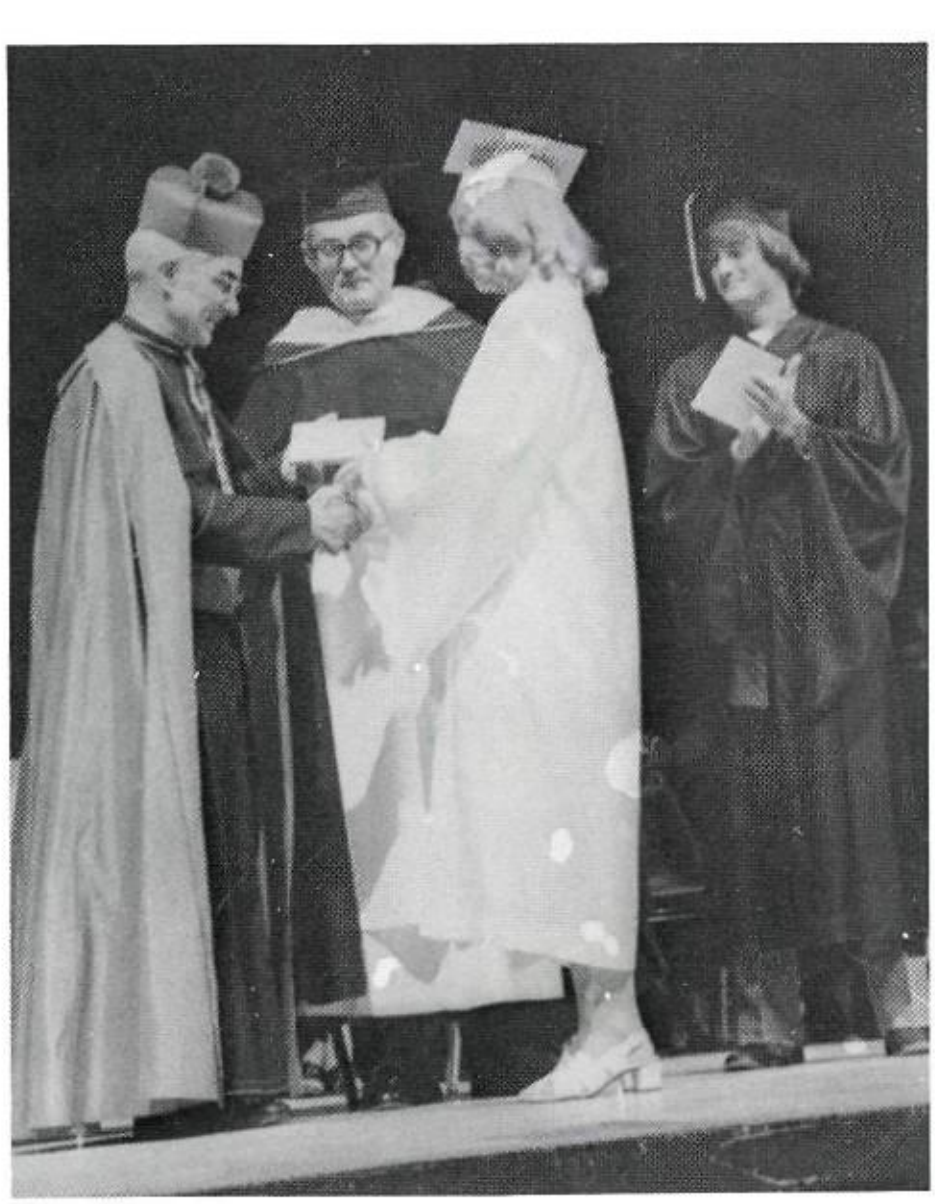

BISHOP LYNCH FACULTY AWARDS

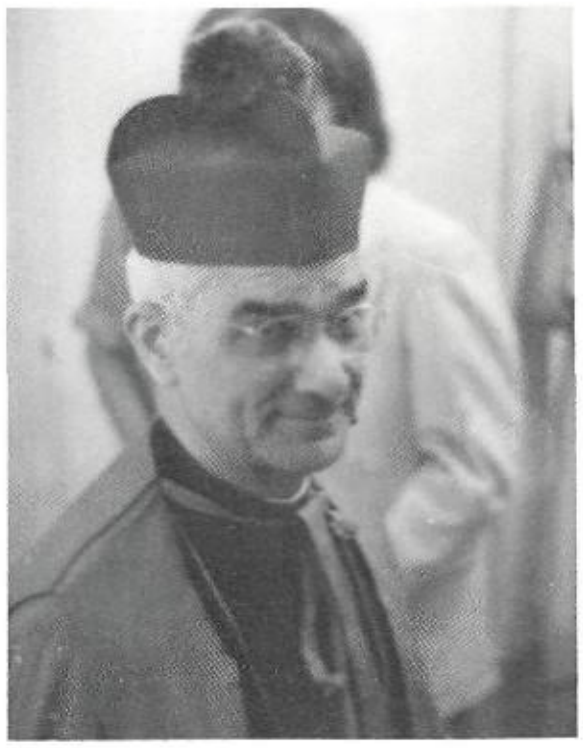

Art:	Kathryn Diane Herndon
HM:	Jeffrey Jerome Hogan
	Jeri Suzanne Marie Stelloh
Business Education:	Gail Johnson
Chorus:	Michele Oreoline Bondy
English:	Elizabeth Beam
HM:	Kenneth Edward Mannas
Home Economics:	Patricia Eileen Collins
HM:	Kelly Stiver
Spanish:	Elizabeth Mary Beam
HM:	Kathryn Diane Herndon
French:	Mary Helen Vetter
HM:	Mary Frances Weardon
Latin:	Robert Anthony Drake
HM:	Michael William Eaton
Mathematics:	Catherine Anne Rylander
	Lawrence Edward Dolinar
Religion:	Patricia Ann Collins
HM:	Anthony George Petter
Science:	Michael Lee Robinson
HM:	Mary Lenore Gebhard
Speech:	Mary Eileen Hogan
HM:	Helen Marie Yoxall
Social Studies:	Lawrence Edward Dolinar
HM:	Mary Helen Vetter

Dr. Joseph P. Kerwin presented the address to the graduates

Dear Yummy
Im glad I'll this
don't have P.E
year - it wouldn't
be the same
without ya. Luv,
Barb
(TALL)

Yo Yuen
We're really
going to miss
you here so keep in
touch
Stay the same
Good Luck always
Love
Mel

Yum,
Have fun en
school and this
year don't skip
any study-halls
It was fun knowing
ya. Love
Joanne

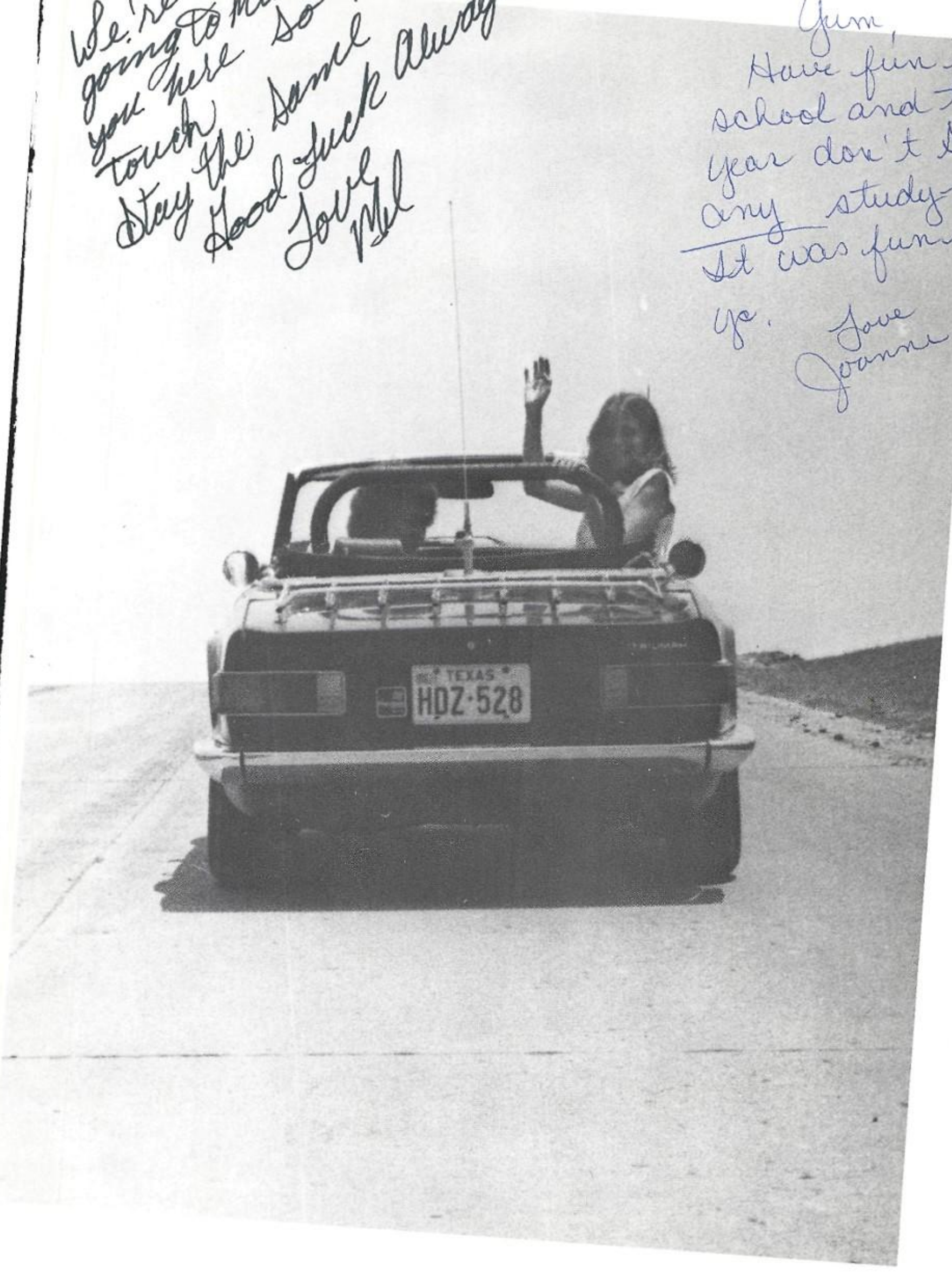

LEFT TO RIGHT 1ST ROW: Mrs. Santa Cruz, Mrs. Foster, Mrs. Salmon, Mrs. Nevitt, Father Dvorck, 2ND ROW: Mary Ross, Mr. Wisniewski, Mrs. Plugge, Mr. Gober, Mrs. Neuman, Mrs. Mohrle, Mrs. Flores. Not present: Mrs. Robledo.

ROBINSON MECHANICAL COMPANY

★ SPECIALISTS
★ — Centrifugal - Absorption —
★ — Reciprocating —
★ "25 Years Technical Experience"
6638 MAPLE AVE.

COMPLETE
AIR CONDITIONING
HEATING

INDUSTRIAL
COMMERCIAL
SPECIALIZED SERVICE
ON ALL MAKES

★ CALL DAY OR NITE
★ **352-9709**
★

OLIVER GOLDSMITH

VICKI SLOAN
OFFICE MANAGER
EXECUTIVE SECRETARY

PEST CONTROL 826-6055

2411 NORTH HASKELL - DALLAS, TEXAS 75204

EXECUTIVE Coffee Service

Fresh
Brewed
Coffee
for the
Office

747-2177
336-7561

JOE DONICA

SANGER-HARRIS TOWN EAST
PORTRAIT STUDIO

SPECIALISTS IN PORTRAITURE
651-2933

Yummie,
You're a very sweet young lady. I hope you stay that way. And I wish you a lot of luck in the future
See Ya Around
Melonee
Bishop Dunne '71

Yummie
Wish you were here this year you should see all the people who ride the bus this year
miss ya!
Love
Sherrie Baker

Yummie
Girl you better be good & know you're having fun at Skyline Don't get yourself in trouble
Be Sweet
Love ya
Regina

Yummie,
I don't know you very well but you're a nice girl. Had fun in Spanish
Jim Kust

Yummie,
never will I forget your name or the times in English class
Steve Gober

Yammie who is a very bad girl in class but a nice friend out of class
Louis

To Yummie
One of my favorite friends, all always remember you 4 ever. I've missed you a lot. Here's my address
Cecilia Vidales
1823 Highland
Ft. Worth Tex 76106
My phone: 817 626-6162

Sorry I didn't know what I didn't know your name. Have fun
Gary

To Bettye, Rosindea,
Jhomon Sanders;

In the past 15 years we have been the best of frien We probably will remain friends for the rest of our lives. We have had our ups + down but we still remained friends. Good Luck in the future.
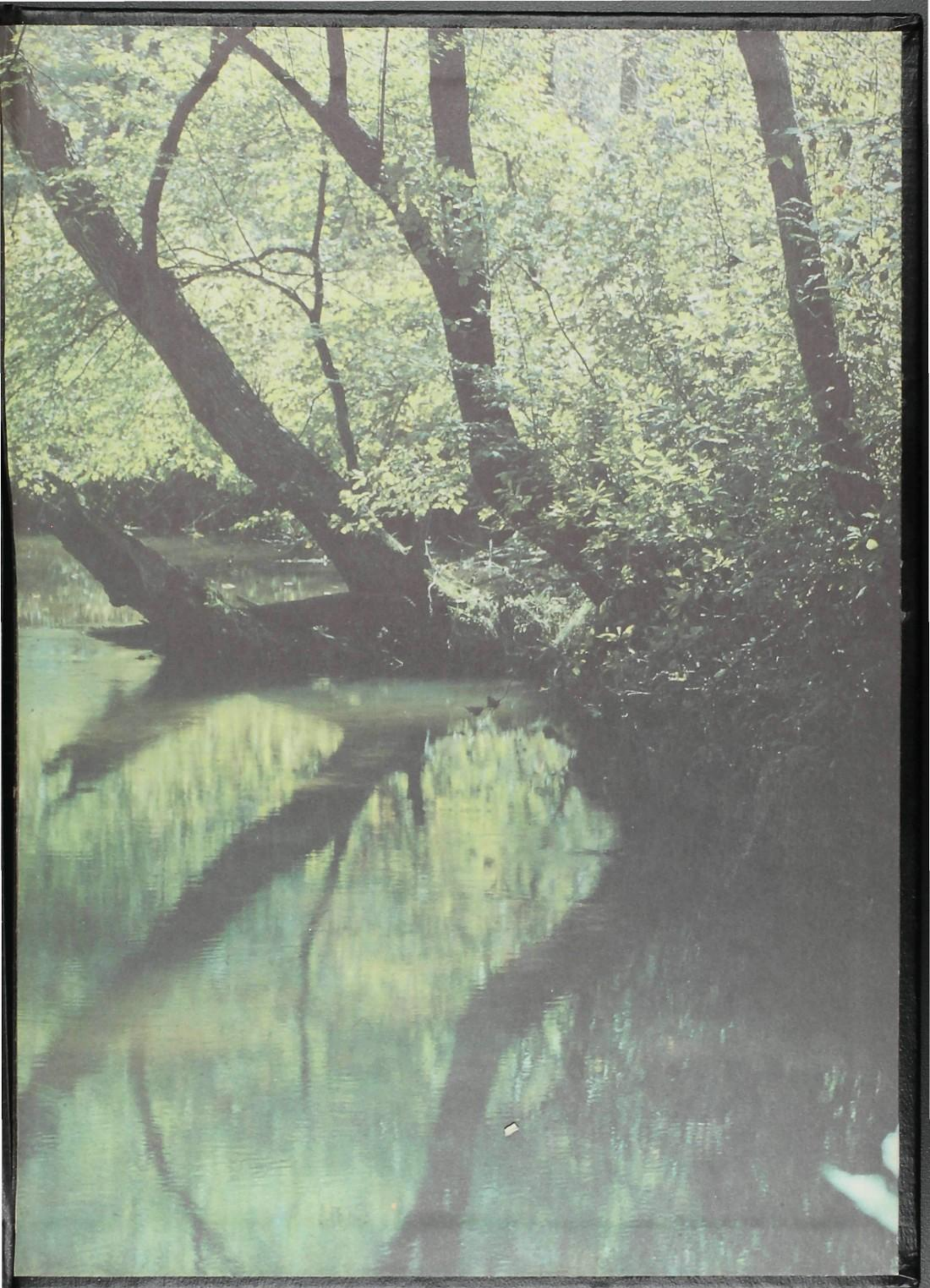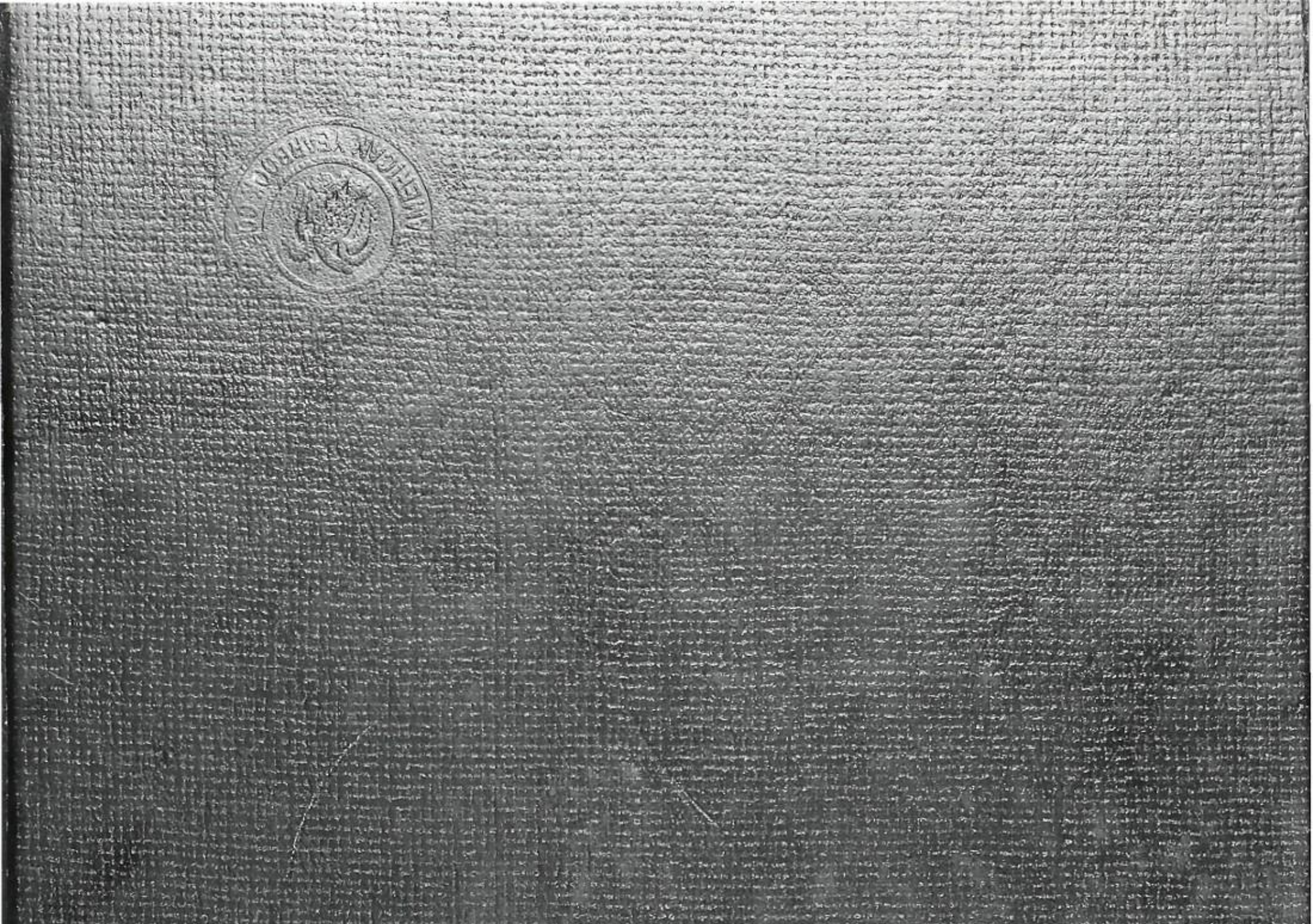
Love Ya
Always
Dawn M. Blair